TENNIS STARS $50,000 OFFER

Edmonton Bulletin

AN INDEPENDENT NEWSPAPER IN PUBLIC SERVICE

FIFTY-SIXTH YEAR. VOL. LVI, No. 155 — EDMONTON, ALBERTA—FRIDAY, JULY 3, 1936 — Single Copy, Five Cents

Perry Is 3-Time Winner

NEW YORK, July 3.—Sports Promoter Bill O'Brien today cabled Fred Perry an offer of $50,000 to turn professional after learning of the Briton's crushing victory over Gottfried Von Cramm in the final of the all-England tennis championship.

Perry rejected similar offers from O'Brien in the last two years.

"I tried to get him before on a percentage basis, assuring him his share of the receipts would aggregate $50,000," said O'Brien. "Now I am prepared to give him that amount in advance."

First set point score—

Perry	13 2 5 4 4 4—36
Von Cramm	11 4 3 1 2 1—24

Perry also won the second set, 6-1.

Second set point score—

Perry	0 5 4 4 4 4—25
Von Cramm	4 3 2 2 2 1—15

Third set point score—

Perry	4 4 4 5 6 5—28
Von Cramm	1 2 2 3 4 3—15

WIMBLEDON, England, July 3.—Fred Perry won the all-England lawn tennis championship today for the third straight year. He overwhelmed Germany's Baron Gottfried Von Cramm, 6-1, 6-1, 6-0 in the final.

Perry and Von Cramm met in the final last year, when the sparkling Briton downed the German in straight sets, 6-2, 6-4, 6-4.

Thus Perry became the first player in more than a score of years to win the championship three years in a row.

Immediately after the match Von Cramm announced he had torn a muscle in his thigh in his first service in the match. The German asked the referee to apologize to the capacity crowd for his poor showing.

Perry disclosed he knew of Von Cramm's injury and said he urged the German to leave the court to have the thigh massaged. But the

Continued on Page 2, Col. 1

ROADWORK IN PROVINCE HITS DIZZY TEMPO

$2,000,000 Expenditures Spread Over Different Fronts

In widely-scattered sections of the province, large gangs of men are at work on various highways projects, which, when completed, will prove highly important to the welfare of the province. In new construction and maintenance $2,000,000 will be spent.

On Tuesday of this week, work was completed on the Calgary-Banff highway, on which 150 men were engaged and which now gives a first-class, standard grade highway, largely hard-surfaced right into the Banff national park. This is expected to be of paramount importance to the province.

LETHBRIDGE BUSY

Far to the south, on the Lethbridge Northern project, a large crew of men is at work building a highway from Lethbridge to Iron Springs, by way of Picture Butte. This highway, which will be of standard grade and gravelled, will serve the new sugar beet factory and which will provide easy transportation facilities for the factory.

Closer to this city, a gang of about 200 men is at work re-building most of the highway from this city to Wetaskiwin. Camps have been thrown up and much progress has been made. Much of this section is being entirely rebuilt, notably a 12 mile stretch from "Death Corner" to a point 12 miles south. This will cut out a crossing and re-crossing of the railway track and thus eliminate danger of accidents

Continued on Page 2, Col. 6

He's Confident!

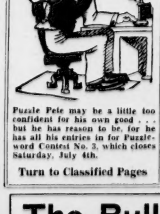

Puzzle Pete may be a little too confident for his own good . . . but he has reason to be, for he has all his entries in for Bright word Contest No. 3, which closes Saturday, July 4th.

Turn to Classified Pages

Hollywood Romance Hits Snags

HELEN HAYES

diminutive film actress who occupies much limelight in a Chicago court.

FILM ACTRESS IS ACCUSED OF BLASTING LOVE

Helen Hayes Facing $100,000 Suit For Alienating Affections

CHICAGO, July 3. — An agreement to dismiss the $100,000 alienations of affections suit brought against actress Helen Hayes, second wife of playwright Charles MacArthur, by his first wife, drama critic Carol Frink, was reported today during a noon recess of county court.

By JOHN LEAR
Associated Press Staff Writer

CHICAGO, July 3. — Before Charles MacArthur wrote plays that made him famous, he spent one phase of his life "lying on the beach" at Los Angeles "getting healthy," while his first wife worked to pay the bills, she testified Thursday in her $100,000 alienations of affections suit against actress Helen Hayes.

The writer was then a newspaperman, declared his former mate, Carol Frink, Chicago drama critic, but he quite his job in Chicago and went to Hollywood because he was "sensitive to his environment."

This same "sensitiveness" had cropped up before, she said, once

Continued on Page 2, Col. 4

CAROL SWEETIE IS CHALLENGED

VIENNA, July 3.—The power of Mme. Magda Lupescu was challenged today by Julin Maniu, leader of the Peasant party, reports from Bucharest stated, in a political fight started with a speech at Alba-Julia.

The position of King Carol's mistress was said to be seriously menaced by the attack of the former premier of Rumania.

Hundreds of copies of the speech, in which received direct Mme. Lupescu by name and demanded she leave the country, were secretly circulated among the politically influential.

FRANCE CALLS ON NEW PACTS

By WADE WERNER
Associated Press Foreign Staff

GENEVA, July 3.—France called today for a reinforced system of regional pacts, supervised by the League of Nations, to guarantee world peace by military force.

Yvon Delbos, French foreign minister, urged before the assembly of the league a speedy reformation of international peace body by which aggressors would suffer swift armed punishment.

Public Holiday Here August 3

Edmonton's annual civic holiday this year will be held Monday, August 3, according to a proclamation issued Friday by Mayor Joseph A. Clarke, K.C.

All civic offices will remain closed on this day, while retail stores, wholesalers, business institutions, legal and government offices will also observe the holiday.

King Receives Bruce

LONDON, July 3.—The King today received in audience at Buckingham Palace Hon. Randolph Bruce, newly-appointed Canadian minister to Japan.

EDMONTON PAIR BINGO VICTIMS

ZIONCHECK IS HOME FULL OF FUNNY IDEAS

Erratic Congressman Plans To Run For Governor

SEATTLE, July 3.—The Post-Intelligencer in a copyrighted story today, quoted Marion A. Zioncheck as saying he may run for Governor of Washington this fall because he would have charge of all the insane asylums in the state.

SEATTLE, July 3.—Washington's unpredictable congressman, Marion A. Zioncheck, faced his constituency today for the first time since his eastern encounters with "cops and cockroaches."

His wife arrived by surprise last night, slipping in quietly by plane and immediately secluding herself. She was met at the airport by her brother-in-law and sister, Mr. and Mrs. William Nadeau, who took her to the Zioncheck home.

The fun-loving representative, nearing home by train after being refused passage on a plane, had said several hours previously his wife was in Washington, D.C., "but I don't know just where."

The 18th candidate for Zioncheck's office as member of the United States House of Representatives, appeared today. The number was believed to be a record.

John E. Ballaine, founder of Seward, Alaska, announced his candidacy on a platform of "protecting those in need of protection." He did not mention Zioncheck.

Zioncheck was elected to congress in 1932 and re-elected in 1934.

POLICE HOLD 3 DOUKHOBORS FOR ASSAULT

Men Who Attacked R.C.M.P. Constable Captured After Chase

SASKATOON, July 3—Nabbed at a city service station as they were getting some repair work done to their automobile, three Doukhobors were placed under arrest late last night by city police. They are suspected of being implicated in the vicious assault on Constable R. J. Love, R.C.M.P., at the home of John Monderoff last Monday in the Blaine Lake district.

The men under arrest are: Sam Markoff, Langham, and Fred Markoff, of Watson, and John Antiferoff, of Asquith. They will be taken to Blaine Lake as soon as police escort arrives.

ACTED UPON TIP

The arrests were made by city police officers, acting upon a "tip" in which received earlier in the evening.

It was known that police were closing in on the men who are believed to have beaten up Constable Love when he intervened with their alleged plans to burn the home of John Bonderoff, former secretary to Peter Verigin, and outspoken critic of the Sons of Freedom sect, and all Bolshevik tendencies among the Doukhobors.

Following the assault on the constable, who was flown to Prince Albert for medical treatment, a

Continued on Page 2, Col. 3

Honesty Proves Coolest Policy

SELMA, Ala., July 3.—Honesty is the coolest policy.

Twenty trusty prisoners in the Selma jail are allowed to go home each night to escape the stifling heat inside the cells. So far not one has failed to report back on time each morning.

Deficit In Sight Due To Defences

LONDON, July 3.—Chancellor of the Exchequer Neville Chamberlain told the House of Commons today it was "practically certain" there will be a budget deficit, due to increased expenditure on the defence services.

Agent Promoted

MONTREAL, July 3.—J. G. McNab, foreign freight agent for Canadian Pacific Railway in Vancouver has been appointed general foreign freight agent in Montreal, it was announced here today.

Confidence Gang at Coast Mulct Local Men With Well-Known and Time-Worn Lost Wallet-Race-Track-Device

VANCOUVER, B. C., July 3.—Activities of a well organized confidence game gang which has been operating along the Pacific Coast for years, extending its activities to Detroit, Reno, Montreal and as far afield as Honolulu and Hong Kong, and consisting of men and women able to take their part in any walk of society, is again under investigation here following reports that two Edmonton men have been victims of the gang.

One aged man, now said to be destitute and residing in Edmonton, was mulcted of some $3,000, his li e's savings, while the other, said to be a prominent Edmonton businessman, is said to have dropped $40,000 to the gang in a race track swindle.

In the case of the former the old game of a lost wallet figured. On holiday at the coast the old man, who had been checked up by the gang, found a wallet containing papers and a considerable sum of money. Shortly after he picked up the wallet an apparently much worried stranger appeared and asked if the Edmonton man had by chance seen it. He was overjoyed when handed the missing pocket-book and insisted on doing something for his benefactor. Claiming to be the representative of big timber and race track operators he insisted on letting his new found friend in on a few deals.

MADE MONEY

The first deal or two made money, and when the pigeon was considered ripe for plucking he was inveigled into a bigger deal which depleted two banking accounts, and which, after a spectacular scene in which one of the gang was accused of making a wrong bet, went wrong.

The old man was sent back to Edmonton to await the outcome of a second deal, but to date has heard nothing of either the strangers or his cash and is now dependent on the Old Age Pension for his living.

DIFFERENT TACTICS

In the second Edmonton case different tactics were followed. A man of substance, the Edmonton head of a large industrial concern, was contacted on the train while en route to Vancouver. His new found friend was not unduly friendly on the way down, but when they met on the street downtown Vancouver a few days later, the fact

Continued on Page 2, Col. 3

UPTON SINCLAIR QUITS POLITICS

PASADENA, Calif., July 3.—A "complete and final" retirement from politics was announced today by Upton Sinclair, who as Democratic nominee for Governor of California in 1934 sponsored a production-for-use program.

His formal "retirement" announcement, he said, was in "answer to numerous requests for a statement as to my attitude to various party platforms and candidates."

WHEAT PRICES SURGE AGAIN

WINNIPEG, July 3.—Under pressure of renewed demand from abroad for Canada's wheat surged to higher levels in a last-minute rush for action on the Winnipeg grain exchange today.

Relaxation of trading rules extending daily price fluctuations under which the market operates from three to five cents permitted values to soar in a closing rally to finish 4¼ to 2⅞ cents a bushel higher.

U.S. markets were up more than one cent shortly before closing, while Liverpool was disappointing, closing 1½-1d lower. Buenos Aires wheat sagged to ⅛-½ lower at noon.

Heavy Hail Does $100,000 In Damage

ROME, N.Y., July 3—A slashing wind, hail and rainstorm swept over Rome and vicinity today, broke windows, killed birds, cut automobile tops and damaged truck gardens and orchards. Estimates placed the damage at $100,000.

PoPpe Approves Picture Plans

CASTEL GANDOLFO, Italy, July 3.—Pope Pius today approved plans for a Catholic press committee to organize an international Catholic motion picture congress in Rome in September.

ROOSEVELT IN TALK PLEADS CONSERVATION

President Calls Attention To Great Tragedy of Waste

BIG MEADOWS, Va., July 3.—Describing the Shenandoah National Park as part of a program of the "joint husbandry of our human resources and our natural resources," President Roosevelt today dedicated the 180,000 acre tract amid the peaks of the Blue Ridge.

From a stand in a natural amphitheatre 3,500 feet above sea level, the president reviewed the work of the Civilian Conservation Corps in developing the huge tract and declared:

"In by-gone years we have seen the terrible tragedy of our age—the tragedy of waste. Waste of our people, waste of our land. It was neither the will nor the destiny of our nation that this waste of human and material resources should continue. That was the compelling reason that led us to put our idle people to the task of ending the waste of our land."

WILL NEED MEN

Asserting the involuntary idleness of thousands of young men "ended three years ago when they came here to the camps," Roosevelt declared:

"Our country will need many other young men as they come to manhood for work like this — for other Shenandoahs.

"Is it a dream — will I perhaps be accused of an exaggerated passion for planning if I paint for you a picture? You who are here know of the great usefulness to humanity which Skyline Drive achieves from now on, of the greater usefulness which its extension, south through Virginia and North Carolina to the Big Smoky National Park will achieve.

SIMILAR NEEDS

"In almost every other part of the country there is a similar need for recreational areas for parkways which will give to rest and recreation of moderate means the opportunity, the invigoration and the luxury of touring and camping amid scenes of great natural beauty."

ROOSEVELT TO VISIT JULY 31

QUEBEC, July 3.—President Roosevelt will visit the Governor General here July 31, it was officially announced today.

OTTAWA, July 3—Official Ottawa learned with interest President Roosevelt will visit the governor-general at Quebec, July 31. That the visit was contemplated had been known here for some time, but the exact date was uncertain.

The President's visit, it is understood, is in the nature of a courtesy call on the governor general. Officials here said today they had no word he would visit other points in Canada with the exception of Campobello Island.

Women, Children Take City Hall

MEDICINE HAT, Alta., July 3.—Wives and children of 35 unemployed men were in possession of the Medicine Hat City Hall council chamber this afternoon following a demonstration at noon today. They demanded that their husbands be reinstated on city relief rolls. Relief for married men was discontinued July 1.

Queen Marie On Visit To London

LONDON, July 3.—Dowager Queen Marie of Rumania, her daughter, Princess Ileana, and Archduke Anton of Hapsburg, the Princess' husband, with their three children, arrived in London late today.

HARD-HEARTED CON MEN GET LIFE SAVINGS

Old and Sick Angus McCuspie Fleeced and Stranded

Embittered and heart-sick, Angus McCuspie, 74-year-old farmer, sits in his rough, unpainted and unfinished shack in the 74th street bush, brooding over the loss of his life's savings to a gang of Vancouver confidence men.

On a vacation at the coast last April, he was "taken to the cleaners" by fast-talking, high-pressure "lost wallet" racketeers. They cleaned out his $3,606 bank account, left him a useless $31.37 and doomed him to end his days in miserable poverty.

The Bulletin found "Old Man" McCuspie Thursday night. He sat silent in the twilight gloom of his crude dwelling and stirred like a land crab, across a dirty floor to answer a knock on the door.

"I had money enough to live a decent and dignified old age before those confidence gangsters got me. Now look at me," he said, and spat in disgust on the floor.

EATS ONCE A WEEK

Sick physically and mentally, he claims to eat just once each week and then his food costs five cents. Dry parchment-like skin is drawn taught across his boney face as he still cherishes hope of recovering his lost savings.

The stench of stomach sickness

Continued on Page 2, Col. 7

BALDWIN WILL QUIT ONLY AS HE SEES FIT

Premier Denies Illness Rumors—No One May Dictate

LONDON, July 3.—Prime Minister Baldwin told a Conservative party gathering last night he is not ill, and will "retire when I think fit." "But it is for me to decide," he said, "and for no one to dictate to me."

He had gone to Chequers, his country residence, last week for a short rest, the Prime Minister said, because "I was feeling rather tired and not sleeping too well."

"I have learned much from my short holiday at Chequers," he went on. "I have learned there is a procession of doctors between London and Chequers and that the telephone wires were fusing with requests for me to return to London, and that I was breaking up and my resignation imminent.

STATEMENTS UNTRUE

"There is not a word of truth in those statements."

He said he had been no doctors at Chequers. The telephone wires never ended such repose.

"We will all retire some day. I'll retire when I think fit."

Refuting that sanctions could not work without the participation of the United States, Japan and Germany as members of the League of Nations and that Great Brit-

Continued on Page 2, Col. 2

SELASSIE WILL RENEW BATTLE

GENEVA, July 3—Emperor Haile Selassie officially informed the League of Nations today that he has ordered Ras Imru to reorganize the Ethiopian army from the new capital at Gore and launch renewed resistance against the Italian armies of occupation.

Record Budget Surplus Reported From Australia

CANBERRA, Australia, July 3.—A record budget surplus of (3,562,000 (about $17,810,000) for the year 1935-6, was announced today by R. G. Casy, treasurer of Australia.

It was the fifth consecutive surplus for the Commonwealth.

The showing was attributed mainly to increased customs and excise receipts totalling (3,588,000 (about $17,940,000).

On the "nuptial flight" over the uncharted sea of matrimony, Clarence Chamberlain, noted trans-Atlantic flier, traces some of his epic flights on a globe for his bride in their honeymoon suite in New York. Mrs. Chamberlain is the former Louise Ashby, daughter of State Senator George Ashby of Maine. They were married at Fort Fairfield, Me., after Chamberlain proposed for the 101st time.

Corner Stone Is Laid For Vancouver's New $1,000,000 City Hall

VANCOUVER, July 3.—A tent with a large "city hall" in front and many civic centres which followed, gave way Thursday to a 12-storey building looking out over Vancouver at a point where the metropolis can be seen in all its grandeur of city, mountains and water.

Few things in 50 years history have worried Vancouver more than its city hall, present and prospective. For the last 20 years citizens voted to put it here and there, but yesterday a belated corner stone was put into place for a $1,000,000 edifice where they never voted to put it.

McGEER LAYS STONE

Mayor G. G. McGeer, chief proponent of the site after a commission had recommended it, and who fought for acceptance of the Baby Bonds which are paying for it put the corner stone in place and R. Hon. R. B. Bennett made the dedication speech.

Years of controversy were at least temporarily forgotten by a city in the second day of its Golden Jubilee celebrations. The building has reached almost its full height and will be ready for occupancy in 1937.

GUARDIAN WATCHTOWER

Mr. Bennett envisioned the structure as a "guardian watchtower" in an era which would see citizenship rise to new heights. "May I dedicate this temple of civic life to the glory of God and the service of the people."

The fire of 1886 destroyed the first city hall and on the ashes a tent was struck. Other temporary quarters were occupied and the contractors refused to turn over the keys until the fourth hall, the first permanent structure, was paid for. The old walls still stand housing the variegated stock of a junk company. Civic officials moved into the fifth structure, Market Hall, towards the turn of the century after it was cleansed of the aroma of cattle, poultry and vegetables. In 1929 a downtown office building was chosen for temporary occupation. The present building is hoped to be the lucky seventh.

Wheat Belt Needs Soaking Rains

WINNIPEG, July 3. — Soaking rains are needed to check crop deterioration across western Canada's southern prairie wheat belt according to a report issued by the Canadian National Railways today. Growth in the central and northcentral districts was said to be fairly good.

Earl Of Oxford Hurt By Horse

LONDON, July 3.—The 20-year-old Earl of Oxford and Asquith suffered a broken leg and concussion when he was thrown by his mount during cavalry exercises near Aldershot today. He was taken to hospital for treatment.

Leaves Cancelled

DANZIG, July 3—All leaves of Nazi storm troops and black-shirted Nazi special guards were cancelled today.

VILNA INFANT FEARED DEAD AFTER 5 DAYS

Cessation of Rain Adds New Flame to Forlorn Fire of Hope

With clearing weather making the work of the search parties easier, scores of men are still breaking their way through the brush country north of Vilna in a search for three-year-old Felips Malec, lost since Sunday last when he left to visit a neighboring farm one mile from his home.

The search has been extended three miles in every direction from the spot where the boy was last seen. All lakes and sloughs in the district have been dragged, but there is still no trace of the missing boy, and the territory gone over is being extended today.

Many of the searchers have returned to their homes to rest, but a large party, augmented by mounted police from the local detachments and from Edmonton is still in the field, and police have intimated that they will stay on the job until something definite is learned as to the fate of the boy.

Wet weather has hampered the work of an Alsatian dog brought here to assist in the search, but with the advent of fine weather the dog's handlers are hopeful that they will be more successful today.

The boy wandered away from other members of the family on the Sunday afternoon visit and has not been seen since.

Scrip May Be Ready August 1

Forecast that issue of 25-cent scrip was in the distant future was made on Friday by Hon. Lucien Maynard, minister without portfolio. "It will be a long time before this is out—if ever," he said.

He said that the first issue of scrip would be ready by August 1, and that its extent would be governed by the commitments made in various constituencies.

Interesting Items In Today's Want Ads

Summer School special! Notes typed at reasonable rates. (Heading 11).

* * *

For sale or rent, 7 room modern house. (Heading 29).

* * *

El Mirador—Attractive new 2-room suite with private bath, unfurnished. (Heading 38).

* * *

Near University, comfortable nicely furnished rooms, with board; home conveniences. (Heading 43).

* * *

Advertise your furnished home or suite in the "For Rent" ads. You'll get results — others do daily. The cost is small — the service certain. Phone 26121; you may charge it.

The Bulletin's "Exhibition Annual Edition" Out Thursday, July 9. Watch For It!

Come in and see the new
RCA VICTOR Globe Trotter Radio
WITH THE MAGIC BRAIN • MAGIC EYE and METAL TUBES

MODEL C16-1
Radio's greatest features in this instrument all bands of foreign and Standard wave programs, police, aviation, amateur calls and the "X" band of weather reports 540, 550 and 540-60,000 kcs. and a long list of such superb features as Selective Dial, Band Spreader, "Tip and Tune" Operation, Tip and Automatic Volume Control, Rca Cobra Cabinet at striking beauty.

$275

NEW RCA FEATURES MAKE RADIO HISTORY
RCA — pioneer of most great radio advances — now offers three amazing new features which put the pleasure of listening in on an amazingly higher level. Words cannot describe the improvement these features give to reception, so — we cordially invite you to come in. You're sure to be thrilled by the new RCA VICTOR instruments.

Investigate our Special Trade-in Allowance on your present set—a surprise awaits you.

HEINTZMAN & CO.
10139 JASPER AVE.

POLICE HOLD 3 DOUKHOBORS FOR ASSAULT

Continued from Page One

large concentration of police swarmed over the Slavanka territory, east of Blaine Lake, in the belief the three men had not succeeded in crossing the Saskatchewan river. Then, Wednesday morning, police learned that a Saskatoon physician had treated a Doukhobor for a gun wound on the hand. The doctor reported to inform police until 36 hours later.

When arrested Sam Markoff's right hand bore a superficial gun shot and flesh wounds in two others. Constable Love fired five times at his assailants and three lapsed into unconsciousness after summoning police aid, told superior officers he was positive he had shot one man in the hand. Sam Markoff is a son of Fred Markoff, also apprehended.

NONE WERE ARMED

None of the three men carried arms.

Bondareff has not been popular with the Sons of Freedom sect for some time and police had guards set over his home, as well as others in the district, as Doukhobors prepared, Monday, to celebrate St. Peter's Day, an historic date in the Doukhobor history, often marked by the burning of arms in commemoration of that notable event in Russia in 1895 when Czarist soldiers flogged the Doukhobors who refused military service and burned their rifles.

About 1:30, Monday afternoon, as Constable Love was alone in the Bondareff home, a man appeared, knocked at the door and disappeared. Another man went through the same routine half an hour later. Then Bondareff came up, declared their way into the house, carrying what police think was a combustion machine or a bomb. They were challenged by the policeman and a struggle ensued in which the policeman drew his gun and fired, the bullet going through the kitchen floor. He chased the men outdoors and fired four more times.

DRAGNET SPREAD

Stunned by his assailants it was half an hour before Love could summon aid. He then collapsed and a police dragnet was spread over the district, about 25 constables having been detailed in Blaine Lake in anticipation of trouble.

Later Detective Corporal E. J. DesRosiers, R.C.M.P., in charge of the investigation, trailed the men to the river bank and while it is learned they had not crossed over by ferry, he thought they might have used a boat. In any case the men appeared in Saskatoon about three hours after the crime. Blaine Lake is sixty-five miles north of Saskatoon.

WOULD HAVE ENTIRE CITY SHAKE HANDS

OKLAHOMA CITY, July 3.—From Roscoe Dickson to the Chamber of Commerce came the following suggestion for Battling Oklahoma city's civic pride on a concrete basis:

"Every city, at an unannounced time, all fire sirens would start screaming simultaneously. Every citizen would stop whatever he might be doing, turn to the nearest person, vigorously shake his hand and say enthusiastically, "we're living in the finest city in the United States!"

The chamber took it under advisement.

SAYS ROMANCE WAS BLASTED BY FILM STAR

Continued from Page One

causing them to move from one apartment to another because "the bed was too short for his feet."

Hoping a daughter went up from a crowd that packed courtroom and corridors as Miss Frink told of a romance she claimed was blasted by Miss Hayes, MacArthur's present wife.

Some of the trials, as she recounted them:

They rode to the coast by train, in a single upper berth, from which MacArthur "went out at meal time and brought something to eat and brought me back an orange. This went on for three days."

Then at Jasper Park, New York in 1921, and MacArthur started to write plays, but "it made him nervous to have me around. He would call the walk the streets and call him up until he told me I could come home."

KNOCKED HER DOWN

They met at Hartford, Conn., for their second wedding anniversary because she then worked in Boston. They forgot to turn off the water in the bathtub and when they went to dinner, and the place was flooded. He got angry and knocked me down. He related by demanding "when are you going to get mother's diamond ring out of hock?"

They finally parted in 1923 because of money troubles, and she sued for divorce but "I didn't mean it." The divorce was granted.

Against this tale—which Miss Frink was unable to complete today because of fatigue—the defence counsel, Jay Frederick Reeves, said he would offer objections from a half dozen big names of the theatrical and literary world including Rosalind Russell, Marc Connelly, Ben Hecht and Alexander Woollcott. Each, Reeves said, would testify that Miss Hayes did not meet MacArthur until after his separation from Miss Frink.

PRIMA FACIE CASE

Although Reeves announced his intention of calling witnesses, late Friday on grounds of lack of evidence of alienation, opposing counsel William Grebert said a prima facie case had already been established.

The record of the trial—which had been delayed for four years—now carried Miss Frink's version of MacArthur's love making and what came after.

EDMONTONIANS FALL VICTIMS TO BUNCO GANG

Continued from Page One

that both were men of town people drew them together.

A dinner party at the Hotel Vancouver, several other special years, including visits to the race track, followed, and the Vancouver man was let into a big "killing" which, according to the confidence gang, had been arranged. Convinced by smaller coups that he could make some money, the Edmonton man was induced to put up $40,000 cash for a "big clean-up" on a "fixed" race.

The money, together with a large amount allegedly put up by members of the gang, posing as big business men and stock market operators from Detroit, was put into a suit case in front of the Edmonton victim and was given to one man to place in an elaborately arranged betting room in downtown Vancouver, completely equipped with telegraph instruments, stock tickers and other gambling paraphernalia.

The "good thing" came home, but with it came denouement, the men entrusted with the betting claiming that he had placed the money on another horse after being convinced by later information that the bet should have been switched.

FIGHT IS FAKED

Incensed, the other members of the gang faked a fight scene in which threats of murder were made, and in which the betting member of the gang was badly beaten.

Covered with blood and apparently left in a dying condition, the other members of the gang easily prevailed on the Edmonton victim to join them in a staged panic flight to evade any possibility of arrest and possible murder charges.

The party split up, all agreeing to return to their own homes and await developments, members of the gang assuring the Edmonton man that they would get in touch with him and reimburse him for his loss. The plan worked, but in this case the victim is also still waiting, although indications are that he has grown suspicious and on making inquiries, is convinced that he had been swindled.

However, the scheme was "outside the law" it appears that nothing can be done about it, the Edmonton victim refusing to come forward to prosecute.

POLICE ARE WISE

Vancouver police are aware of the case but unable to complete one of the swindle can do nothing unless the victims come forward. In the $40,000 case the Edmonton man's business reputation is said to preclude this.

The police believed to have agents at various prairie points contacting "victims," keeping track of their movements, and sending forward information as to their financial standing and their possible influence in local social parties and other "coney-on" baits, held out by the con. men.

Well educated, suave and polished, the gang has an international reputation. Well supplied with funds they are able to present any "front" necessary, and in the case of a wealthy British manufacturer with an unmarried daughter, they travelled from Vancouver to the Orient and return, hollowed in Honolulu with the Britishers, and one of the gang went so far as to become engaged to the 40-year-old daughter before the victim was completely convinced that his fellow travellers were not what they represented themselves to be, and dropped a fortune in their stock market swindle.

GROOM KISSES JUDGE, HANDS BRIDE THE FEE

HUNTINGTON BEACH, Cal., July 3.- Judge C. T. Pann was out a $10 marriage fee Wednesday and had instead a kiss from a flustered bridegroom.

After the ceremony the groom, nameless here, gave the judge a hasty kiss, handed the bride the fee and, before Judge Pann could point out the mistake, hurriedly left.

ROADWORK IN PROVINCE HITS DIZZY TEMPO

Continued from Page One

from collisions between trains and vehicles.

Hon. W. A. Fallow, minister of public works expects that the number of men now working, will be greatly increased as the road future as more equipment becomes available.

ASK FOR SCRIP

The Minister also stated that men on this project have asked to take 25 per cent of their pay in the new prosperity certificates.

A crew of about 200 men is at work completing the Jasper highway and it is expected that this work will be completed by next Monday. Grading and gravelling have been the major part of this work.

The Peace River highway is coming in for its share of attention and on the Slave Lake section there is a gang of about 150 men at work improving the highway and expending about $100,000 in the project.

Next Monday a crew will start work on a project at Beverly, improving road approaches and constructing the eastern extremity of Alberta avenue with the winter crossing of the Saskatchewan.

DOMINION GRANT

In estimates passed at the last session of the legislature there was a vote of $562,000 for new highways construction. To this will be added the $400,000 grant from the Dominion. The legislature also voted approximately $500,000 for maintenance.

The Dominion is also considering applying an additional $40,000 for Alberta's rustic highways approaching the national parks.

A Dominion grant of $25,000 can also be expected in aid of the proposed highway from Fort McMurray to Goldfish Lake.

With projects starting on a small scale in all sections of the province under the provincial prosperity certificates plan, the ultimate effect on Alberta highways will be far-reaching and beneficial, with many miles of new construction added to the existing system.

HARD-HEARTED CON MEN GET LIFE SAVINGS

Continued from Page One

was deadly inside the shack and the newsman fled out to the fresh air to hear the old man tell his story through the screen door.

"It was in Stanley Park, last April, near the Japanese monument that I found the wallet," he recalled with tragic seriousness. "I picked it up and found inside a cheque for $20,000."

The wallet and the cheque was "plant" but simple, aged McCuspie who wrested his $3,688 from the prairie farm land, didn't know that. For years he farmed southeast of Fort Saskatchewan and the money represented his life savings.

"As I looked around a man named "Ross" came up and said he knew the owner of the wallet. So "Ross" and myself took it to the fellow who said the $20,000 cheque was the proceeds from inside information at the race track.

PROFUSE IN THANKS

"He was profuse in his thanks for my honesty in returning his cheque and wallet; told me that he couldn't give me any great amount of money; but he would let me in on the race track winnings.

"I wrote a cheque for $1,000 and then another for $2,476 and gave it to them. They told me I had won $13,000 but would have to put up the $3,476 in cash to show that my intentions was bank backing.

"The man whose wallet I had found gave the cash to 'Mr. Ross' who gave it to a third party. I never saw them again, 'Mr. Ross', too, was heart-broken; he lost $5,000himself."

Naive in an extreme, McCuspie still thinks that 'Ross' was on the level, but police officials, wise in the ways of the con-game, know that he was one of the three "gypsters."

SICK AND BEWILDERED

Before they left the old man, they bundled him onto an Edmonton-bound train, April 7.

Investigators' reports state that at this time the old man was too sick and bewildered to know just what was happening.

McCuspie wrote Vancouver's Chief of Police and received a perfunctory routine letter in reply, which stated that he had been the victim of a gambling proposition, that it and could only recover his money through civil court action.

Stripped of his meagre wealth which would have given him a comfortable living, McCuspie has applied for an old age pension, which officials say, he will receive. McCuspie was mulcted, but so were Canadian taxpayers—they furnish the cash for the ancient's pension.

66 CHOSEN TO ATTEND CAMP AT EXHIBITION

Committee Selects Boys and Girls From All Parts Of Alberta

Working painstakingly over a long list of applicants, the junior department committee of the Edmonton Exhibition Association has chosen 40 boys and 22 girls for membership in the Boys' and Girls' Camp, which is being held in connection with this year's exhibition, and letters are going forward to the lucky successors to tell them of their success.

In making the selections an effort was made to have all districts from which applications were received represented and, as some candidates and duplicates were listed at from the same section, it was felt only fair to take the older of these applicants, as the younger people will have an opportunity to make application next year.

REPORT OPENING DAY

The boys and girls are asked to report on Monday, July 13, at the Camp headquarters in the Crossdale School buildings on 95th street; they will be guests of the Edmonton Exhibition Association on the grandstand that evening, and for the next three days a full program is being planned of demonstrations, educational talks, and amusement.

Northwestern Utilities Ltd., the T. Eaton Co., Ltd., and the officials of the University of Alberta, provincial and federal departments of agriculture, and a number of public-spirited people are co-operating in contributing to the programs for the boys' and girls' camp.

Mrs. S. H. Gandier will be supervisor in charge of the girls' camp, and Mr. Gandier, with the assistance of some of the provincial government's district agriculturists, will have charge of the boys' section.

Following are the names of those whose applications were selected by the committee as members of the 1936 camp:

GIRL'S CAMP

Dorothy Buyers, Onoway; Leonie Desrosiers, Legal; Maisie Donnelly, Westlock; Mary Elesiak, Chipman; Nancy J. Eleniak, Chipman; Lillian Ferguson, Conjuring Creek; Margaret Fitzgerald, Edmonton; Dorothy Hanlan, Bremner; Phyllis L. M. Hunt, Westlock; Katherine Kerr, Legal; Marion Kowalchuk, Westlock; Lilline Manson, Jarvie; Margaret Edna Mellis, Rimbey; Hazel E. Moore, Tofield; Adeline R. McCoubrey, Bremner; Eileen McInnis, Leduc; Bernice McIntyre, Edmonton; Norma Neff, Leduc; Aileen Pilling, Bon Accord; Flora Sequin, Fairydell; Jennie Starko, Chipman; Nellie Villeneuve, Beaumont.

BOYS' CAMP

Tom Babiuk, Willingdon; Ernest Baker, Westlock; Alex Bernie, Barrhead; Ernest L. Bissett, Legal; G. Blackstock, Cherrydale; K. L. Blondheim, Conjuring Creek; Marcel Bolon, Legal; Robert Bowes, Tofield, Magnolia; Kenneth Campbell, Leduc; Anton P. Dembicki, Mundare; Willie K. Epoch, Bellis; Benjamin John Goin, Millet; Henry Gyte, Colinton; Harman Hagglin, North Edmonton; A. W. Hamilton, Alvinet; Nick J. Hawriliak, Wasel; Antony Keane, Fairydell; Todor Kokotailo, Willingdon; Ernest E. Lund, Lunnford, Paul Magnan, Beaumont.

Edward Malcolm, Tofield; Bill Medwed, Chipman; Bobbi Montpetit, Legal; Hector Montpetit, Fairydell; Walter A. McCallum, Heldar; Lyall McKinley, Debolt; Clifford Gordon Pepper, Ryley; Ralph Clark Rawson, Ohaton; Gordon Renton, Westlock; Clarence Rivard, Beaumont; Wilfred Shantz, Wetaskiwin; Charlie Shaul, Stony Plain.

Douglas Smith, Westlock; Allan Stacey, Westlock; George Starko, Chipman; George Topolinsky, Sniatyn; Jean Paul Trudeau, Legal; Jack Tymchuk, Fawcett; Edward Vallieres, Colinton; Charlie Wells, Lunnford.

PERRY, 3-TIME WINNER, SPURNS $50,000 OFFER

Continued from Page One

German said: "It wouldn't be any use now." Perry revealed.

The three times winner scored 14 of his 22 placements from the back court and only smashed twice, showing he took no advantage of his rival.

Rain fell a few minutes after the championship singles match, holding up completion of the day's program of doubles contest.

Helen Jacobs and Mrs. Sarah P. Fabyan advanced to the finals of the doubles championship. The United States team defeated Joan Ingram and Mrs. Phyllis Mudford King, England, 6-4, 6-3, as Mrs. Fabyan gave a brilliant performance at the net.

Camille Malfroy of New Zealand, and Frau Krahwinkel Sperling of Germany and Denmark, defeated Andre Martin-Legeay and Mme. Simonne Mathieu of France, 7-5, 6-3, in the quarter-finals of the mixed doubles. Their next opponents will be the Americans, Don Budge and Mrs. Fabyan.

BALDWIN WILL RETIRE WHEN HE IS READY

Continued from Page One

sin was justified in abandoning sanctions because their continued application would mean war, he said.

"War is a very terrible thing, and when once let loose in Europe no man can tell how far it will spread and no man can tell when and how it will stop.

"I am quite content under the circumstances to be called a coward if I have done what I could in accordance with the views of every country in Europe to keep my people out of war."

He said Britain's joining the "mad folly of Europe" in rearming was justified on the grounds of the imposition of sanctions and in the carrying out of any future obligations under the League Covenant.

In addition the nation needed a guard against "potential dangers which are becoming greater and greater."

SUNDAY SPORT LEGAL MATTER, MAYOR STATES

Whether or not Sunday baseball should be allowed in Edmonton is a matter for the courts to decide, Mayor Joseph A. Clarke, K.C., told Rev. George G. Webber, general secretary of the Lord's Day Alliance, Friday. The Alliance official sought the aid of the civic administration in preventing professional players participating in the games.

The mayor took the view that it would be difficult to discover whether a player was being paid or not.

Umpires were paid, anyway, Rev. Webber declared.

So were swimming pool and municipal golf course attendants who worked on Sunday, Mayor Clarke said. He felt that if one class of sport was stopped on the Sabbath, the same ruling would have to apply to all sports, including golf and swimming.

KING GREETS VANCOUVER ON 50TH BIRTHDAY

VANCOUVER, July 3.—Vancouver Thursday had the best wishes of King Edward VIII on the event of its fiftieth birthday anniversary.

A message sent by His Majesty through the Governor-General said:

"Please express to the mayor and citizens of Vancouver the King's cordial thanks for their Dominion Day greeting and loyal assurances on the occasion of Vancouver's fiftieth anniversary. His Majesty trusts the future may bring continued prosperity to the city and that its remarkable development during the past half century may be maintained in the years to come."

Greetings were also received from the Governor-General, who will be here next month; from the secretary of state for the dominions in London, and from Prime Minister Mackenzie King.

RESCUED COAL MINER DIES

SHAMOKIN, Pa. July 3.—Enoch Kickliniskie, 21, who was trapped for 22 hours by a fall of rock in an abandoned coal workings, died last night 12 hours after his rescue.

Internal injuries and a fractured vertebra caused his death, physicians said. Oxygen was administered late in the day and everyone had been barred from his hospital room except his parents and nurses.

His rescue Thursday morning from a fallen-in coal hole in North Mountain was a sequel to the cave-in of every "home-made mine" in the district, including the one from which he was taken.

1,700 MOVIE GREATS TAKE PART IN SHOW

HOLLYWOOD, July 3.—A $1,000,000 cast that wasn't paid a cent rang down the curtain early Thursday on Hollywood's most colossal show. It had 1,700 stars. It lasted six hours. And it swelled the actors' fund in America by $30,000 or more.

Eleven thousand persons, paying from $1 to $100 a seat, watched top-notchers of the stage and screen do song, dance and drama on the 32-act program.

Bill Hart, the first movie two-gun man, Clark Gable, Claudette Colbert, Fred and Paula Stone, Mary Pickford, Eddie Cantor, Stan Laurel, Laurel and Hardy, Rosa Ponselle, Warren William and scores of others did their turns with the enthusiasm of amateurs on tryout night.

The show started a fund for a western home for actors.

An annual sports event in Calcutta is known as the Noah's Ark race. The competitors generally are a goat, a horse, and an elephant.

Pigeons generally hatch their eggs in pairs. The smaller eggs produce the male offspring, while the larger produce the female.

R. B. BENNETT HAS BIRTHDAY

VANCOUVER, July 3.—Rt. Hon. R. B. Bennett celebrated his 66th birthday today by going to Port Moody to take part in celebrations there in commemoration of the arrival of the first transcontinental train on the Pacific coast.

A cloudy morning broke into bright sunshine as the harbor commission boat Fispa left Vancouver with Mr. Bennett and the official party.

Mr. Bennett was a boy of 16 in New Brunswick when the first train arrived and today, with 1200 people at the head of Burrard Inlet is still the western terminus of the Canadian Pacific railway, Vancouver, in whose Golden Jubilee celebrations Mr. Bennett is taking an active part, is only a branch line town, 12 miles down Burrard Inlet.

ALASKA SWIMS IN BERING SEA TO ESCAPE HEAT

NOME, Alaska, July 3 — Nome is only a matter of 145 miles below the Arctic Circle but whites and natives plunged into Bering Sea Wednesday and Thursday to escape the heat — and it was enormous, which followed a week of almost constant rain.

The mercury touched 81.4 degrees above zero Wednesday, hottest in the 30 years of weather records here, and the natives started turning their fur parkas inside out. In cold weather Eskimos wear their parkas with the fur next their bodies. Whites went hatless and coatless.

ALGERIA HAS BITTER RIOTS

ALGIERS, July 3.—Racial and labor unrest threatened Algeria with bitter disorders last night as Governor General Georges Lebeau sped to Paris to confer with Premier Blum and Interior Minister Roger Salengro.

Alarmed by an attempt Wednesday night against the life of Mayor Albert Lambert of Oran and the bloody riots of Monday and Tuesday between Leftists and Rightists, the Governor General left for France by seaplane.

Authorities meanwhile faced the danger of Arab-Jewish disorders.

Two Ontario Boys Drowned In Pond

MITCHELL, Ont., July 3—Two boys, who set out on a strawberry picking expedition Thursday drowned when they went swimming in a deep pond at Robinson's brickyard at the southern edge of this Perth county town last night.

The victims were Harold Arthur French, ni.e, and Ronald Colin McCallum, six.

Crops Aren't Worth Price Hopper Bail

RAPID CITY, S.D., July 3—Crops in the south-western South Dakota Black Hills territory aren't worth even the price of two carloads of grasshopper bail.

Relief officials and agricultural agents decided Thursday at conference here to re-ship a consignment of poison mash to the eastern part of the state, where, there still is hope of a return.

Bananas may be used in treating certain intestinal diseases according to Dr. Walter H. Eddy, of Columbia University.

Bondholders Still Probing Finances

Continuing their investigation of provincial finances, Courtlane Elliott, representing the bondholders' committee which interviewed the provincial government recently regarding the slashing of interest rates on all Alberta securities, and James C. Thomson, special adviser to the bondholders, interviewed George B. Henwood, K.C., deputy attorney general, Friday.

Within the next 10 days they expect to interview all deputy ministers in the hope of collecting a mass of data regarding provincial finances.

At the time the bondholders met the province and Mr. Elliott was appointed to remain here representing the holders, the government agreed to make available a mass of information.

League Thrown In Turmoil When Man Takes Life

By JOSEPH E. SHARKEY
Associated Press Staff Writer

GENEVA, July 3.—Stefan Lux, Czechoslovak photographer, shot himself in the head, League of Nations officials said today, as the assembly began its fourth day session.

Lux was carried from the League auditorium in a dying condition.

A witness to the shooting said the photographer exclaimed "this is the last."

The assembly was thrown into uproar condition and many delegates believed one of their members had been attacked.

Papers Suspended

JERUSALEM, July 3—All Arabic newspapers in Palestine were under suspension today by the government.

Perfume made from oranges and other California fruits may soon compete with those made from flowers, if the experiments being made by scientists are successful.

Truck Law To Be Enforced

Carrying passengers on trucks is prohibited under section 30 of the Public Service Vehicles Act and this provision will be enforced, according to a decision of the Alberta Highway Traffic Board handed down on Friday by the chairman, Homer P. Keith, deputy minister of public works. Other members of the board include C. A. Davidson, highways commissioner and Alfred Chard, freight rates expert to the government.

Mr. Keith pointed out that a large number of requests had been received from municipal parties to conventions, picnics and other gatherings on trucks.

The matter of insurance coverage was one of the determining factors in the board's decision not to authorize carrying of passengers, as all companies consulted was against accepting such a risk.

Realizing that it will be a disappointment to the public, the board appreciates that the advantages of priority have been neutered through possible death or injury.

Cobbler Sentenced 25 Years In Pen

SHERBROOKE, Que. July 3.—Lucien Morin, red haired cobbler, convicted of planting a robbery that brought death to Willis K. Baldwin, aged general merchant of Thetford Mines, more than a year ago, was sentenced today by Mr. Justice Hector Verret to 25 years in penitentiary.

Monkeys Displace Cocoanut Pickers On Plantations

SINGAPORE, July 3. — Monkeys are displacing men as coconut pickers on plantations in Malaya, British Malaya.

Trained monkeys, of a variety known as "broks" can pick coconuts as fast as 1,000 a day. This greatly speeds the output of a man.

This is how the monkeys are trained:

A Malay keeper at the foot of a coconut palm sends the brok up the tall trunk, with a thin rope tied round the animal's waist.

If the monkey attempts to pick a nut that looks too green, the rope is given one tug. When the monkey is wanted to come down, he drops the nuts on another palm, the Malay sets the rope with two tugs.

The broks are brought from Singapore, the centre of the animal trade in Malaya. Their training requires great patience, and they are first taught to pick up nutshells off the ground.

A trained brok is of great value to an owner. He is let out on contract to coconut palm estates at profitable rates and the cost of feeding him each day is practically nothing.

Enough Is Enough For Girl's Name

QUINCY, Mass., July 3.—Enough, says the mother of Frances L. M. O. G. S. T. N. S. C. B. G. Richard, is enough for a single Christian name to give the seven-year-old girl another movie star's name on her eighth birthday, April 12.

Just for the record, those initials mean: Frances Langford Margo Lorraine Garbo Shirley Temple Norman Shearer Clara Bow Gloria Richard. Frances' mother was interested in movie stars and each year named the child after her favorite actress.

The head of Halley's comet is much larger than the earth. On May 3, 1910, the length of the comet's tail was reported to be 37,000,000 miles.

Prairie Weather

Local Forecasts

WARN

Highest temperature Thursday 85 above registered at 3 p.m.

Lowest temperature 45 above registered at 6 a.m.

Barometric pressure 27.40 steady

Mean temperature Thursday 65 above, same day in 1935, 58.5

Sun rises Saturday 4.11; sets 9.03

Hourly readings from 3 p.m. Thursday: 82, 80, 79, 78, 75, 72, 70, 70, 68, 66, 66, 65, 65, 65, 60, 60, 62, 68, 73.

	High	Low	Rain	Weather y'ld'y past 24-h
Winnipeg	75	43	—	fair
Regina	76	48	—	fair
Moose Jaw	82	56	—	fair
Saskatoon	84	50	—	cloudy
Medicine Hat	84	55	—	fair
Edmonton	85	45	—	cloudy
Calgary	68	54	—	cloudy
Battleford	84	50	—	fair
Alberta—Partly cloudy and warm with thunderstorms in some districts. Saturday—Partly cloudy with showers or thunderstorms.				

NORTHERN WEATHER

Hudson Hope, pt. cloudy, S.W. wind 81
Fort St. John, cloudy, calm ... 58
Dawson Creek, raining, calm ... 58
Light showers.
Peace Coulee, raining calm ... 58
Light Showers.
Beaverlodge, cloudy, calm ... 50
8 Hours light rain
Grande Prairie, pt. cloudy, calm 55
Light showers night
Spirit River, cloudy, N breeze ... 50
Light showers in night.
Fairview, cloudy, N breeze ... 50
Showers in night.
Peace River, raining, calm ... 60
Showers in night.
Fort Vermilion, cloudy, calm ... 60
Keg River, pt. cloudy, calm ... 70
Notikewin, cloudy, N.E. wind ... 72
Fairview, cloudy, calm ... 60
2 Hours rain in night
Grouard, showers, calm ... 55
Showers in night
Slave Lake, pt. cloudy, W. wind 58
Mirror Landing, pt. cloudy, calm 60
Showers in night
Athabasca, pt. cloudy, S.W. wind 68
McMurray, pt. cloudy, calm ... 68
House River, pt. cloudy, calm ... 68
Pelican, pt. cloudy, calm ... 68
Calling River, clear, calm ... 68

Expulsion Order Will Be Fought In Swiss Courts

COPPET, Switzerland, July 3.—Five of the eight Italian newspapermen who were arrested at Geneva Tuesday when they jeered Emperor Haile Selassie in the hall of the League of Nations' assembly, left here last night for Germany.

The other three will remain until today in this town, to which they came after being expelled from the canton of Geneva as a penalty for their demonstration against the Negus. They will follow their colleagues back to Italy.

Meanwhile, the expulsion order will be fought in the Geneva courts.

Newest French Strikes Take In Rural People

PARIS, July 3—Striking fighting farmers who refused to milk cows and feed horses brought gendarms into the rural vineyard district near Laon today.

Officials baited clashes between farm hands and their employers after one person was injured. A new strike in the dressmaking industry in Paris broke out in the Lanvin Atelier where 300 seamstresses occupied establishment.

Fresh walkouts among miners at Strasbourg and metal workers at Lille increased the ranks of workers continuing the folded arms strike.

Special LOW RAIL FARES
Vancouver's GOLDEN JUBILEE
July 1-Sept. 7
● Take a real holiday this summer . . . join Vancouver in celebrating her Golden Jubilee . . . ten summer weeks of carnival, pageantry, music and glamour . . .
Mail Coupon for this FREE Booklet.
Kindly send me a copy of Vancouver's Golden Jubilee Booklet, which tells all about the celebration at Vancouver.
NAME
ADDRESS
CITY
Mail to Vancouver Information Bureau, 896 West Georgia Street, Vancouver, B.C.

POPE ORDERS WORLD FIGHT ON BAD FILMS

His Holiness Demands Vigilance Over the Motion Picture

By A. E. STUNTZ

Associated Press Foreign Staff

VATICAN CITY, July 3.—Pope Pius ordered a permanent, organized fight of the Roman Catholic Church Thursday to save the world from the "debasing" influence of "bad films."

To that end he asked his bishops throughout the world to establish boards of review to advise the faithful of the films they must avoid or those which they might view "with impunity".

Finally, His Holiness enjoined the clergy to obtain pledges from their communicants, renewable each year, to stay away from pictures which were "offensive to truth and Christian morality."

PAINSTAKING VIGILANCE

In the first encyclical address directly to leaders of the Catholic church in the United States, the Pontiff demanded "painstaking vigilance over the motion picture."

"All right thinking men, Catholic and non-Catholic, will help assure that the great international force—the motion picture—shall be directed toward the noble end of promoting the highest ideals and the truest standard of life," he said.

Pope Pius, in directing bishops to set "up national offices" to review films, specified those which "seduce young people, glorify passions, show life under a false light, destroy pure love and respect for marriage."

REGIONAL BOARDS

Regional boards, he said, may "even censor films which are admitted to the general list."

The Pope praised the United States Episcopate for reforms which he said had been effected to "The Legion of Decency."

He explained he sought to direct "this magnificent power" for the good of mankind.

Favorable To U.S. Industry

HOLLYWOOD, July 3—In unofficial comment, Hollywood last night interpreted the world censorship and movies, called for by Pope Pius, as favorable to the United States motion picture industry.

Will Hays, spokesman for the industry as president of the Motion Pictures Producers and Distributors Association, refused official comment on the Pope's encyclical until he has seen a complete text. But it was said unofficially he considers it a tacit endorsement of the industry's own censorship plan.

It was pointed out that, in the United States, a permanent picture reviewing organization for members of the Catholic church already exists in the Legion of Decency. The Pope called for the establishment of permanent reviewing organizations in every country.

PEACE NEARS IN PALESTINE

JERUSALEM, July 3.—Although scattered Arab disorders continued, peace appeared nearing in Palestine Thursday after almost three months of Arab violence that cost the lives of more than 140 Jews, Arabs and Christians.

It was reported an important meeting has been scheduled for an early date between some members of the Arab supreme committee, prominent Arab merchants and leading bank directors, including S. Hoofien of the Anglo-Palestine bank, Jewish institution.

Midwest States Have No Need To Fear Trade Pact

DULUTH, July 3.—Secretary of agriculture Wallace told the Duluth bankers association that the midwestern United States had nothing to fear from the reciprocal trade agreement with Canada.

The treaty had nothing to do with the large shipments of Canadian grain coming across the borders, he said, nor with the movement of cattle from the Dominion.

The present depressed agricultural situation, he said, could be attributed in part to the large bankers of the east who brought millions of additional acreage under cultivation to create a huge foreign market so that large loans could be floated to finance European purchases of American products.

Western Students Share Scholarship Awards At Toronto

TORONTO, July 3.—Three western students shared in war memorial scholarship awards announced Thursday by the Alumni Federation of the University of Toronto.

In the medical faculty Arthur Wallace Bagnall of Vancouver tied with Keith J. R. Wightman of Peterborough, Ont. for the third number four Canadian General Hospital scholarship, and will share equally it. The scholarship is worth $250.

Alexander Duff Leask of Moose Jaw, Sask., won the $250 first number 4 Canadian General Hospital scholarship in the faculty of dentistry. The second number four Canadian General Hospital scholarship of $250 also in dentistry, was won by William Gordon McIntosh of Prince Albert, Sask.

Former M.P. Dies

OTTAWA, July 3. — George W. Dawson, Liberal member of parliament for Addington from 1891 to 1896 and former inspector of penitentiaries died at his home here Thursday. He was 78 years old. Born at Sligo Bay, Ireland, he came to Canada with his parents.

American Held As Spy

Indicted, along with a Japanese naval officer, on a charge of conspiring to furnish the Japanese government with U. S. naval information, Harry Thomas Thompson, former U. S. naval petty officer, is shown on his arrest at Los Angeles. The Japanese officer named in the indictment is Tsuko Matsuzaki, lieutenant-commander in the imperial Japanese navy. He is now in the Orient.

JUBILEE TRAIN RUNS TO STOP AT VANCOUVER

C.P.R. Has Triumphant Crossing of Dominion Of Canada

VANCOUVER, July 3.—Rolling to a stop here at 9 a.m. Thursday, on time to the dot after her triumphant trans-Canada crossing, the Canadian Pacific Railways 50th anniversary train reached Vancouver to a tumultuous welcome by 40,000 citizens who lined the waterfront for three miles.

In the gaily decorated train sheds where 10,000 people crowded, Mayor G. G. McGeer, K.C., M.P., former prime minister R. B. Bennett and Minister of Defence Hon. Ian Mackenzie spoke words of welcome and congratulation which were replied to by C. A. Cotterell, assistant general manager of the C.P.R. on the Pacific coast.

SEEN NOTHING YET

Charles Sutton, foreign editor of the London Daily Express, a passenger with eleven other leading British journalists on the anniversary train from Montreal to Vancouver described the trip as a "remarkable experience which we cannot hope adequately to describe, except to tell all our friends back home that if they haven't crossed Canada they haven't seen anything."

Vancouver in the full spirit of its Golden Jubilee celebration, gave a welcome that came as a fitting climax to the transcontinental run which has been a constant ovation from coast to coast.

OLD-TIMERS THERE

Men who served the railway in the Rockies 50 years ago were numerous on the station platform. The Canadian Pacific liner Empress of Russia with five ships of the C.P.R.'s B. C. coast service, locomotives and innumerable small craft in the harbor joined in a blare of noise as the train headed into the station shortly on time. The Irish Fusiliers band and Canadian Pacific Railway pipe band played and the rousing scene was carried across Canada by a national radio net work.

99 - YEAR - OLD WAR VETERAN LEFT AT ALTAR

OLD FORGE, N.Y., July 3.—Charles Jeannette, 99-year-old French Canadian veteran of the American Civil War jilted on the eve of his wedding to Mrs. Ella Blanche Manning, of Albany, last Saturday, said Wednesday he had received 30 letters from women expressing sympathy and proposing marriage. He said the letters came from throughout the United States and Canada.

Still expressing the belief he would hear from Mrs. Manning, Jeannette said he would "look over and consider" the new offers.

Mrs. Manning left Old Forge hurriedly Saturday night and went to the home of relatives in Saranac Lake where she later refused to discuss the matter.

Danzig Not To Send Delegate To League Meet

FREE CITY OF DANZIG, July 3.—After getting in touch with Berlin, the Danzig government decided last night not to send a delegate to the League of Nations meeting in Geneva.

The government had considered sending Dr. Arthur Karl Greiser, president of the Nazi-controlled senate, to the league meeting, which has shown a tendency to discuss Danzig affairs.

Opposition quarters asserted they believed Berlin officials had advised Dr. Greiser to ignore the league.

Albert Forster, local Nazi leader, in a statement last week, attacked the league and its high commissioner for Danzig as "superfluous."

Predicts New NRA

KANSAS CITY, July 3.—Former U. S. Senator James A. Reed of Missouri who joined Alfred Smith in a plea to desert Franklin D. Roosevelt, today predicted "the regimentation of agriculture" and "the reincarnation of the NRA" if the Democratic party wins.

BALLOTS OUST FORMER PARIS POLICE CHIEF

Jean Chiappe Loses Seat in Chamber of Deputies 282 to 193

PARIS, July 3.—An avalanche of leftist votes swept Jean Chiappe, former prefect of Paris police, from his seat in the chamber of deputies last night.

The chamber, with Communists shouting "Chiappe in prison; Chiappe in prison" and with rightists leaving the house en masse, voted to oust Chiappe from its membership. The ballot was 282 to 193.

CORSICAN DISLIKED

Chiappe now is president of the Paris Municipal council. Extreme leftists dislike the little Corsican because he was in charge of police during the swindling activities of the late Serge Stavisky. Once the idol of the masses, he was forced out of office in the furore which preceded the bloody riots of Feb. 6, 1934

Chiappe remained for the vote and then strode out of the chamber after his rightist colleagues "I'll see you soon," he told friends. A new election will be called in his Corsica district.

SHOUTED DOWN

Earlier, Chiappe had arisen to defend himself against charges of election irregularities, but the leftists shouted him down.

He called on Edouard Herriot, presiding, to quiet the shouters. But the leftists, pulling newspapers from their pockets, ignored the Speaker.

Thereupon rightists rose in a body and walked out, shouting, "Resign! Resign!" at Herriot.

GOVERNMENT PROMISE

On the economic front, the day recorded a government promise of "consideration" for the problems of hotels which have been hurt by strikers and other difficulties. The minister of the interior, Roger Salengro, said between 35 and 40 per cent of all French hotels were in financial trouble.

MINE UNITY BACKED UP

DRUMHELLER, July 3.—Mine unity in the Drumheller Valley received strong support at the Unity ballot held Tuesday, members of the Ideal local at Wayne voting 77 to 14 in favor of the United Front, which automatically dissolves the Mine Workers' Union of Canada and places the United Mine Workers of America as the one official union in district 18.

Ideal local was the only union called upon to ballot on the issue the United Mine Workers controlling the majority of mines with the exception of those in the East Coulee field, which are classed as unorganized.

FEWER FRENCH BABIES BORN

British United Press

PARIS, July 3 — Deaths outnumbered births by 19,476 last year in France.

The number of children born in 1935 was 638,881, as compared wiah 677,363 in 1934. Deaths numbered 658,357 compared with 634,525 in the previous year.

The world's largest book store is in London, while the second largest is said to be in Helsingfors, Finland.

Blue Grass Belle

Miss Joy Bailey of Richmond, Ky., a sophomore at Eastern Kentucky State Teachers' College, has been chosen Miss Eastern by the student body. She was a candidate for Miss Kentucky 1936, at the annual Kentucky Mountain Laurel Festival held at Pineville, May 29 and 30.

ANTHROPOLOGIST ESCAPES DEATH IN JUNGLE AFTER NATIVE GUIDES DESERT

MONROVIA, Liberia, July 3.—Without even the briefest glimpse of "the angry gods", who were reported to have swallowed him, Dr. Robert Morey, anthropologist of the Rockefeller Institute, rested here.

He had escaped death in the jungle, where he wandered in circles for two weeks after his native guides had deserted him. He will return soon to the United States.

The guides left Dr. Morey because they feared "the angry gods" of the sacred mountain Pandemai, which the natives worship and which they believe while men may not look upon.

Dr. Morey has been in Liberia since October studying primitive customs and people.

When he approached the sacred mountain, the guides deserted and reported to authorities it was useless to conduct a search for the scientist because he had been swallowed by the gods.

However, the district commissioners sent out searchers who located Dr. Morey. He said he had not seen the mountain in his wanderings.

RUMOR KING'S BETROTHAL TO BE ANNOUNCED

LONDON, July 3.—Rumors that King Edward's betrothal might be announced before his coronation next May caused one insurance company Wednesday to charge a rate of 30 per cent. on insurance against this possibility, contrasted with nine per cent. quoted three days ago.

Odds of 10 to 1 against the King's being married before his coronation were quoted by Lloyd's brokers June 17. Manufacturers of souvenirs rushed to get insurance against the loss they would incur from having to place two portraits instead of one on coronation trinkets, which they are already beginning to turn out by the thousands.

Port Surveyed

HALIFAX, July 3.—Dr. H. Agatz, technical adviser to the German government, toured Halifax port facilities Thursday in connection with a study he is making of American ports on the Atlantic. He is to make a report to his government.

Italian Money Given Refusal On Italian Ships

British United Press

CAPETOWN, July 3.—Passengers travelling to Capetown in the Italian liner Giulio Cesare, were not allowed to pay their bills with Italian money, and some of the stewards even refused tips given in lire.

Passengers were asked to pay in sterling.

The purser explained that owing to sanctions "Wherever we go outside Italy we are compelled to pay cash. They are certain items to be paid for on this run and we must have English, French, or American money.

Posted all over the ship are notices in various languages informing passengers that if they possess Italian money they can change it at Marseilles, as we do not accept lire."

Miniature is derived from the Latin, "minimum," meaning "red lead," which is used in painting. Paintings of all sizes once were called miniatures.

COMMISSION MUST SURVEY RELIEF SNAG

Must Find Solution to Next Winter's Unemployment Problem

OTTAWA, July 3.—With relief camps closed and employment at the highest early-summer figure since 1931, attention of political observers in this capital was focussed on the national unemployment commission which must help the government find a solution to next winter's relief problem.

The commission, headed by Arthur B. Purvis of Montreal, must survey the whole relief situation, make a re-registration of persons on relief in all provinces and establish a basis of relief payments that will meet the situation accurately in each province.

Employment is expected to improve further during the summer. Dominion bureau of statistics figures for June 1 showed 963,513 on the nation's payrolls then. Subsequently many men were shifted out of relief camps to maintenance jobs on the railways.

RAILWAY TOOK 8,853

The railway took 8,853 from the camps and 2,297 from other sources. The labor repartment reported 14,291 placement of relief-camp men since demobilisation of the camps started. They estimated 2,000 persons would be given jobs created by work the others are doing.

There was no estimate available of the number of men to be employed in connection with the Dominion-provincial projects to be launched on a 50-50 expenditure basis with funds totalling more than $30,000,000. Much of this work will be highway construction.

FACED WITH WINTER

The commission and the government, however, are faced with next winter. Most of the work created by governments, as well as farm labor, is seasonal and will end when the snow flies. The winter's big seasonal job in the densely populated east is lumbering and it seldom absorbs as many men as are employed on farms and projects now.

B.C. YOUTH IS WINNER OF LOG BUCKING TITLE

VANCOUVER, July 3.—Allan Heyd, 22-year-old Duncan, B.C., logger, Wednesday won the Canadian Lumbermen's championship at a contest held in Stanley Park, cutting through a 31-inch Douglas fir in two minutes and 4-10 seconds.

The victory entitles Heyd to represent Canada at the Pacific logging congress contest at Eureka, Calif., in October, when Paul Searles of Longview, Wash., world's champion, will defend his title.

I. Iceberg, unattached competitor, was a close second to Heyd in yesterday's contest, finishing just one-fifth of a second behind the islander.

Heyd who trained only three weeks for the contest, says he dislikes bucking. His regular job is in the rigging.

Dry On Warpath

CHICAGO, July 3.—D. Leigh Colvin, prohibition party candidate for the presidency of the United States, today declared Governor Alf. M. Landon's home state, Kansas—"the premier dry state"—had become wet during the Landon Republican administration.

Theatre guilds, for the purpose of protecting the rights of actors, were formed as early as the fourth century, B. C.

Berlin To Bronx Alone

Wolfgang Oberle was six months old when his parents left him with grandma in Germany. Now, at 2½, he came alone to join them. He is shown on the S.S. Washington at New York.

COMMITTEE TO GREET CANUCK VIMY PILGRIMS

Marshal Henri Petain Will Head France's Reception Group

PARIS, July 3.—A committee of honor was named last night for the reception of Canadians coming to France to attend the dedication July 26 of the Canadian war memorial at Vimy Ridge.

The chief members of the committee are: President Albert Lebrun, Premier Leon Blum and his cabinet, Jules Yeanneney, president of the senate; Edouard Herriot, president of the chamber; Philippe Roy, Canadian minister to France; General Henri Gouraud, General Edouard De Castelnau, Jean Cardinal Verdier, Pastor Marc Boegner, Chief Rabbi Israel Levi, Gabriel Hanotaux, president of the France-America committee.

The welcoming committee will be headed by Marshall Henri Petain. Among its members are Ministers of State Joseph Paul-Boncour and Camille Chautemps, Baron Coriolis, representing the Canadian Legion, the Duke De Levis Mirepoix and the Marquis De Montcalm, representing the France-America committee.

Unidentified Body Found In Harbor

COBOURG, Ont., July 3.—Weighted down by iron bars, the body of an unidentified man was found in Cobourg harbor last night by two boys, Bob Franklin and Bud Martin. It was estimated the body had been in the water for about six weeks.

The legs were bound together with copper wire. A three-foot iron bar was found on each leg, holding them straight. Coroner Dr. G. Ferris and Dr. A. R. Richards said they found no evidence of death other than that of drowning.

There was nothing on the body to indicate identity of the man, police said.

FAMOUS HERO FAILS TO GET VIMY JOURNEY

Government Janitor at Ottawa Can't Afford Remembrance Trip

By THOMAS WAYLING

Exclusive to Edmonton Bulletin

OTTAWA, July 3.—When Canada's convoy of remembrance sails shortly carrying war veterans on their pilgrimage to Vimy Ridge, it will leave behind a disconsolate old soldier, sweeping the floors of the Canadian Hall of Fame and dusting the corridors of Parliament.

Filip Konowal, V.C., has for the second time failed to keep the rendezous with his old comrades. Some years ago when Canadian veterans met in London at the invitation of the Prince of Wales, Filip Konowal was in hospital, and could not go.

WON'T BE THERE

Once more there is a rendezvous with the King and with the old soldiers, and again Filip will not be there. This time poverty keeps him back.

The depression was hard on Filip Konowal and he was glad when Major Milton Gregg, V.C., sergeant-at-arms of the House of Commons, gave him a job on the cleaning staff of the Commons. Later Filip was promoted to be a uniformed messenger on guard at the common room of the members of senators. Now that Parliament has prorogued Filip is back on his cleaning job.

CAN'T GET LEAVE

Civil servants are given leave of absence to go on the Vimy pilgrimage, and Filip could get leave also, but he hasn't the money. So while lesser men within the forces foregather at the great memorial, Filip must go on plying mop and duster and live again only in remembrance the days when he achieved greatness and fame.

There was hope for a time that the government would send him, and Filip went about his duties with a more cheerful step. Then it was ruled that there could be no discrimination, and so Filip stays home. And is he disappointed?

Ex-Hangman Is Discouraged He Can't Get Work

British United Press

BOLTON, Lancashire, July 3.—Men don't like being shaved by an ex-hangman.

That is why William Billington, of Bolton, the ex-hangman, can't get work.

Billington, a barber, succeeded his father as hangman and took part in 105 executions. He abandoned his trade in 1905 and returned to what he calls civil life.

But as soon as his name had become known customers have failed to turn up for their usual shave, and for thirty years Billington has been in and out of work, although he is an excellent barber.

Recluse Found Dead

LONDON, July 3.—Believed to have been undiscovered for three months, the body of George F. Sizer, 89-year-old recluse, was found in his New Southgate home. He died in his bedroom.

Engineers say that, within the last 10 years, $500,000 worth of gold has been taken from Eagle Creek, Swain county, N.C., as a by-product of the copper mining industry in that section.

GO GREYHOUND TO THE CALGARY STAMPEDE

$4.65 RETURN

TICKETS ON SALE JULY 4TH TO JULY 11TH

RETURN LIMIT JULY 14TH

LEAVING EDMONTON TWICE DAILY: 7 A.M., 3:30 P.M.

Phone 23887

Union Bus Depot

"No man cometh unto the Father, but by Me."—John 4:16.

Today's text suggested by Major Joseph Acton, Divisional Commander, Salvation Army, Alberta.

Tomorrow's text selected by Rev. A. E. Black, Central United Church, Edmonton.

Edmonton Bulletin

EDMONTON'S OWN NEWSPAPER

Founded in 1880 by Hon. Frank Oliver

The Bulletin is the only Edmonton Newspaper Owned, Controlled and Operated by Local Men

Published every afternoon except Sunday by the Alberta Free Press, Limited, at The Bulletin Building, 9641-9645 Jasper Avenue, East, Edmonton, Alberta, Canada.

CHARLES E. CAMPBELL,
Owner and Publisher.

Subscription price: Daily by carrier, **20 cents** per week. Daily by mail in Canada: **one year**, $6.00; 6 months, $3.00; 3 months, $1.50. **Saturday** only by mail in Canada, $2.50 per year. **Daily** by mail in United States: one year, $9.00.

Advertising Representatives:

TORONTO, ONTARIO: Albert **E. Ford, 74** King Street, East. Phone Elgin 2093.

MONTREAL, QUEBEC: W. J. Crowley, 231 St. James Street W. Phone Harbour 7826.

UNITED STATES: Lorenzen & Thompson Inc., 333 North Michigan Boulevard, Chicago; 28 West 44th Street, New York; 1116 Keith Bldg., Cincinnati; General Motors Building, Detroit; 155 Sansome Street, San Francisco; 846 South Broadway, Los Angeles; Dwight Building, 1004 Baltimore Street, Kansas City; Star Building, Saint Louis; Walton Building, Atlanta; Lewis Tower Building, Philadelphia; 711 St. Helen's Avenue, Tacoma, Washington.

LONDON, England: The Clougher Corporation Limited, 30 Maiden Lane.

The Audit Bureau of Circulation audits the circulation books of The Edmonton Bulletin.

IF IT WILL HELP ALBERTA THE EDMONTON BULLETIN IS FOR IT

FRIDAY, JULY 3

CROP CURTAILMENT

Congregations of farm folks in southern Alberta have been praying for rain to save their wheat crop. A year ago last winter their federal and provincial Governments were praying to them to not grow so much wheat.

Between the vagaries of nature and the vagaries of his Governments, the western farmer has had a bad time during the depression years. Little as nature gave him in some of the years, his administrators told him it was more than could be got rid of, and therefore more than was to his advantage.

Fortunately the farmer went on paying attention to nature and letting his advisers talk. He sowed in faith fields from which he had gathered little or nothing the preceding season—and when the time came he changed advisers promptly and decisively.

The planners cannot regulate the weather, and the farmer has sense enough to know that until they can do that their plans for farm production are quite likely to land him in bankruptcy. Nature does all the crop curtailing that is required.

THEY NEED THE MONEY

Dominion grants of relief money to the provinces will be cut 10 per cent for the next three months. They were cut 15 per cent three months ago. But as they were increased 75 per cent last fall, the provinces will still get substantially larger amounts than they got a year ago.

These grants are intended to ease the strain of relief costs upon the municipalities. That was the basis on which the grants were increased last fall. The Government of Alberta did not pass along to the municipalities the whole of that increase. But the municipal grants were reduced when the 15 per cent reduction was made three months ago.

The Government should in fairness "absorb" the new 10 per cent reduction, and give the municipalities as much as they have been getting. They need the money, have needed much more than they have been receiving. The larger cities cannot carry on if they have to meet as heavy relief costs while their grants are slashed again, and there is no certain prospect that the costs will be less during the next three months.

HIGHWAYS TO THE PARKS

Highway construction will be the large item in relief-work programs in all the provinces, under the arrangement with the Dominion. Highways leading to the national parks are to get particular attention, those leading from the international boundary to the parks coming first.

During the recent session the members of parliament discussed the necessity of hard-surfacing or oiling a highway from the boundary to Calgary, thus providing a dust free route for United States motorists to Banff. This improvement is likely to be included in the season's operations.

There is an equally good case for urging the hard-surfacing of the highway from Calgary to Edmonton and the highway now under completion from Edmonton to Jasper. Both parks belong to the Dominion, and are thus eligible for Dominion assistance in making their approach dustless; while the people of the provinces would get far more returns from provincial money spent in making the Calgary-Edmonton-Jasper highways dustless than from the improvement of a road from the boundary to Calgary.

THE RETURN FLOW

The Dominion and the provinces will spend "at least" $30,000,000 this year on joint-projects aimed to transfer men from relief lists to payrolls. In addition the Dominion will spend $40,000,000 on purely federal works. Cost of the joint-projects will be divided on a 50-50 basis, half those employed on these undertakings to be taken from relief rolls.

Seventy millions is a lot of money. Not enough to set all the idle men in Canada at work for the remainder of the summer and pay them wages. But enough to shift a large number directly from relief to wages, and it is estimated that each man who is working steadily makes steady work for some other man—or the equivalent of that—in supplying his personal requirements and the materials and tools he uses.

Hon. Norman Rogers says it is hoped this expenditure "will make it possible to determine the direct effect of public works projects as an aid to the relief situation." If the results of the experiment in that respect are studied, they may be as important as the improvements made. Building public works is one way to put money that has been saved back into circulation. When there isn't that return flow of "hoarded" funds, as at present, a financial deadlock occurs and unemployment is inevitable.

THE LEAGUE "AS IS"

Having failed to save Abyssinia, the League of Nations is now trying to save itself. Not from destruction by open hostility, but from disintegration due to lost confidence on the part of the smaller member-nations.

To these the destruction of Abyssinia has been an object lesson of a convincing kind. They know now that the millenium has not arrived, and that aggression is still made "an instrument of national policy." They know also that "economic sanctions" do not avail to protect the weak against the strong—and Mr. Eden has just told them, quite truthfully, that the powerful members will not resort to "military sanctions" where economic measures fail.

The little countries in Europe understand now, as China understands, that they must plan to take care of themselves in the last event, by armaments and alliances. They can no longer depend on League membership to give them "collective security." Abyssinia did that—and has ceased to be a country.

Hence the small nations are threatening to bolt the League. That they will really do so may be doubted, and it is to be hoped they will not. With all its faults and failures, the world is nonetheless safer with the League than without it. Geneva at least provides a clearing house, where inter-national disputes are discussed in the light of day and world opinion is formed in an atmosphere of realism.

That, in cold fact, was about all the League could ever have been reasonably expected to do. Those who expected its members to make common war against an aggressor were exaggerating its authority and discounting human nature.

Fifty Years Ago

From the Files of The Edmonton Bulletin

Jasper avenue has been cleared out across the Methodist Mission property.

The official report of the volunteer and police posses during the rebellion exclusive of Duck Lake and Stand Off Coulee, gives 26 killed and 103 wounded. At Duck Lake 12 were killed and 12 wounded, and at the Coulee, three were wounded, making a total of 26 killed and 118 wounded. The murders bring the total killed up to 51. The rebel losses in killed are given as Fish Creek 11, Batoche 51, and Cut Knife 8. The report says one or two Indians are reported by Major Strange as shot by men of his column. Very neatly put indeed.

This town has been comparatively free from drinking disturbances lately, although there have been more than even the lieutenant-governor's liberal allowance of permits would account for. But on Sunday morning last from about two until five o'clock a racket was kept up by six or seven men that was utterly disgraceful and would have earned them "Three dollars or 30 days" in any city in Canada. There may be a difference of opinion as to the propriety of men drinking liquor, or as to their getting drunk if they want to, or to their making a little noise once in a while in the dark of the moon, for Edmonton people are pretty well used to these, but when it comes to roaming up and down the street shouting, swearing, shooting and tearing each other's clothes for three or four hours at a stretch in broad day light on Sunday morning, most of the people will agree that it is time to draw the line.

FORTY YEARS AGO

A. C. Rutherford is a possible candidate for the seat in the Legislature vacated by Mr. Oliver.

Winnipeg: It is reported that Hon. Edward Blake will accept a portfolio in Laurier's cabinet.

London: Speakers at the fiftieth anniversary of the Cobden Club denounced the Imperial Zeliverein idea.

THIRTY YEARS AGO

The first provincial fair opens at Edmonton today.

Ottawa: The special committee which investigated the allegations connected with the northern voyage of the Arctic will report tomorrow.

Yesterday afternoon the Masons of the city paraded to the Thistle rink, where they attended Divine Service conducted by Rev. C. H. Huestis.

TWENTY YEARS AGO

"Goodbye Edmonton" were the words of farewell that appeared in pencil on a card in the window of the wholesale liquor house Friday. The reference was to the closing of the bars in Alberta that night, with the coming into effect of the new prohibition law. When closing hour came there were more around the hotel than were generally seen on a Friday night but the crowds were not disorderly. They were noisy and thus the bars passed out—in a fashion not dissimilar to scenes witnessed when it was a feature of any factor in the life of Alberta.

TEN YEARS AGO

Ottawa: The House of Commons spent Dominion Day debating the constitutional issue raised by the refusal of the Governor-General to grant dissolution to Mr. King and subsequently granting it to Mr. Meighen.

Los Angeles: As a result of her mysterious disappearance and sudden reappearance, Mrs. Aimee Semple McPherson will be required to explain matters to a grand jury.

Traffic along Namao avenue halted this afternoon, when Ross Wardell, himself an Edmonton born Old Timer, swung his teams in front of the original Bulletin building and started it on its journey to a new location on the fair grounds.

"It is refreshing how many good men will give a willing hand to a rightful purpose." —Richard E. Byrd.

The Passing Show

By J. S. COWPER

They've been holding a Health Convention of doctors and health authorities at Vancouver, at which our own Dr. Morrish, school board chairman and member of the legislature, read a paper.

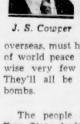

J. S. Cowper.

Dr. J. W. McIntosh, medical health officer for Vancouver, and former specialist on diagnosis, told the doctors that they couldn't start an epidemic in Vancouver if they tried. He predicted that by the year 2,000 A.D. the average man will live to be a hundred years of age. He says there is no such thing as a "natural" death; that all deaths are accidental.

But the doctor, who was a major in the medical service overseas, must have been counting on the sanity of world peace by the year 2,000 A.D. Otherwise very few people will live to be forty. They'll all be killed by gas and incendiary bombs.

⊙ ⊙ ⊙

The people and government of the Irish Free State don't want another Governor-General. The office caused friction in the days of the first appointee, Ames McNeill. Appointment of Donald Buckley, a member of the Dail, relieved the friction, but failed to popularize the appointment. The new constitution has no provision for a Governor-General. Instead the ceremonial head of the state will be elected by the people.

The innovation is one that may be copied elsewhere if it proves a success. If an appointment is a happy one, well and good; if it doesn't prove a happy one, it doesn't ease the irritation to know that the appointee was forced on us.

Speaking before the Dail, de Valera two weeks ago made offers of peace to England. He said that the people of the Irish Free State are as anxious to "bury the hatchet" as the people of any other country. He issued a press statement saying:

"The Irish people ask now . . . for only one thing, that their sovereign right to govern themselves in their own land be recognized and acknowledged by Great Britain.

"The one, cause of enmity in the past has been Britain's endeavor to force its rule upon a nation that wanted, and knew it had the right, to rule itself. The cause removed, the enmity will disappear. This is the true way to peace."

On the same day that he issued the statement, President Eamon de Valera was burned in effigy at Dublin by Young Republic demonstrators. They are angered at the President's order to disband the Irish Republican army. General Maurice Twohey, chief of staff of the Irish Republican army, was sent to jail for three years for being a member of an unlawful association, and for refusing to account for his movements.

The dove of peace seems afraid to alight in distressful Ireland.

⊙ ⊙ ⊙

B. C. fishermen lent their aid to the Vancouver Jubilee celebration by holding a series of fishermen's contests in Vancouver harbor a couple of Saturday's ago, before leaving for the salmon season. These husky men had contests in setting their purse seines. In the race you see they steal up on a salmon shoal. Overboard goes a heavy skiff with one end of the seine. As the seiner speeds round the shoal, the crew pay out the deep net. When the skiff is reached again, rope is passed round the nigger-heads of the deck winch and the huge seine is pursed, so that no fish can escape. Then it is hauled in over a roller, emptied of fish, and arranged on the seine table to be paid out again.

The winning boat went through the performance in a little over 25 minutes, after which it dashed triumphantly through the fleet, with whistles sounding. Similar contests were held in setting gill-nets and halibut gear, after which some of the vessels settled ancient rivalries at the end of a tow line. Each tried to pull the other over a mark, in a sort of marine tug-of-war.

⊙ ⊙ ⊙

The loggers are holding contests in sawing logs, and the miners are having competitions in rock-drilling. For convenience sake they call them "drilling contests."

Manager Frank Woodside of the B.C. Chamber of Mines who is arranging the contests was surprised the other day by a visit from a husky-looking woman who wanted to enter a team of women in the drilling contest.

Realizing that it wasn't a woman's game, Frank Woodside didn't like to take the entrance fee. "Your team wouldn't have a chance," he told the woman.

"Oh, wouldn't they!" said the woman. "I'd have you know that they have won prizes in drilling contests against the Ladies of the Royal Purple and the Eastern Star, and took a prize in an open contest at a Shriner's Convention. They look very smart in their costumes in white satin, trimmed with—"

"Lady," said the Chamber of Mines manager, "this isn't that kind of a drilling contest. This isn't swinging wands in white satin uniforms. This is swinging eight pound sledge hammers in overalls."

"Oh!" said the lady, and she walked out.

⊙ ⊙ ⊙

Manchurian bandits have captured Father Burns, an American Catholic missionary, and have made demand for 5,000,000 Chinese dollars ransom. Five million Chinese dollars have a market value today of $1,500,000 Canadian.

The father, like many men of his race and of his cloth, doubtless has a marked sense of humor. He'll be able to tell his captors the story of the Pullman porter who was asked if he had change for a $20 bill.

"No, sah!" said George, "but ah t'anks you for de compliment."

Canada tow supplies only 12 per cent of Switzerland's total wheat imports; for many years the share ranged around 30 per cent, writes Mr. W. G. Stark, assistant trade commissioner in Rotterdam, in the Commercial Intelligence Journal. Wheat still remains, however, the most valuable single import commodity from Canada: 56 per cent of the value of the total imports from the Dominion in 1935 was represented by this cereal. The noticeable feature in this year's import figures is the increase in the trade in products other than cereals, which has more than doubled since 1933; in 1935 imports increased by 23 per cent over the 1934 value. This rise is mostly accounted for by larger shipments of aluminum, copper wire, hides and leather, lumber, and rubber tubing and tires. Increased imports of these products more than counterbalanced lessened traffic in lead, copper, unexposed films, apples, and canned salmon.

Daily Menus

By DOCTOR FRANK McCOY

Dr. McCoy's menus suggested for the week beginning Sunday, July 5, 1936:

SUNDAY—Breakfast: Poached egg; wholewheat muffins; stewed raisins. Lunch: Cooked small carrots and peas; stuffed celery; shredded lettuce. Dinner: Roast beef; wholewheat dressing; cooked asparagus; McCoy salad; no dessert.

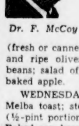

Dr. F. McCoy

MONDAY — Breakfast: French omelet; Melba toast; stewed prunes. Lunch: Berries and cream; no sugar. Dinner: *Salisbury steak; baked grated turnips and carrots; salad of sliced cucumbers on endive leaves; plain Jello or Jell-Well.

TUESDAY — Breakfast: Cottage cheese; pineapple (fresh or canned). Lunch: Spinach; raw celery and ripe olives. Dinner: Roast pork; string beans; salad of diced cooked beets on lettuce; baked apple.

WEDNESDAY—Breakfast: Coddled eggs; Melba toast; stewed pears. Lunch: Ice cream (½-pint portion) with a fresh fruit. Dinner: Baked sea bass; squash; cooked greens; combination salad of tomatoes, cucumbers; no dessert.

THURSDAY—Breakfast: Baked peaches with milk or cream; 1 or 2 slices of Melba toast. Lunch: Buttered beans; okra; head lettuce. Dinner: Boiled lean beef; mashed turnips and carrots; salad of shredded raw cabbage; Junket with whipped cream.

FRIDAY—Breakfast: French omelet; toasted omelet; toasted triscuit; apple sauce. Lunch: Melon or grapes as desired. Dinner: Broiled filet of sole; spinach; salad of head lettuce; grape juice whip (no cream).

SATURDAY—Breakfast: Wholewheat muffins; peanut butter; stewed raisins. Lunch: Ice cream and cantaloupe. Dinner: Roast veal; cooked cucumbers; string beans; salad of grated raw carrots; stewed apricots.

*SALISBURY STEAK: This steak is prepared by grinding through a meat grinder only the red lean part of round steak from which all gristle and fat have been removed. This may seem similar to "Hamburger" steak but it is really more palatable and more easily digested, and has an entirely different flavor when the fat is left out. Press the ground meat into a dry cake pan to a depth of about one inch, place in hot oven and turn fire down. Meat will cook through in about five minutes. A tasty addition may be made by grinding spinach or parsley with the meat.

QUESTIONS AND ANSWERS

QUESTION: "Curious" asks: "I have read a book lately which stated that there is enough energy in a half peanut to carry out one hour of mental work. This does not sound reasonable. What do you think of it?"

ANSWER: Regent study has shown that intense brain work really needs very little food and it is possible that one-half of a peanut would provide all the food material which would be consumed during mental work continued for one hour. In my own experience, I have found that brain workers achieve more if they avoid hearty meals, and one who eats heavily must do a great deal of physical work or take strenuous exercise to burn up the excess material.

QUESTION: Mrs. Dorothy I. writes: "Can you tell me what haliver oil is?"

ANSWER: Haliver oil is prepared from the livers of the halibut and is an excellent source of vitamin D and also supplies vitamin A. It is sometimes used instead of cod-liver oil.

Dr. Frank McCoy's great book, "The Fast Way to Health," gives you the mechanics of health in plain easily understandable language.

A limited supply is on hand at The Bulletin. A copy will be mailed postpaid on receipt of $1.08. Just address The Bulletin.

If it is desired to communicate direct with Dr. McCoy, readers are requested to address communication direct to Dr. Frank McCoy, 669 South Ardmore Ave., Los Angeles, California, and replies will be mailed direct from that address.

Poems That Live

THE PEAKS

In the night
Gray, heavy clouds muffled the valleys,
And the peaks looked toward God alone.
"O Master, that moment the wind stole a finger,
Humble, idle, futile, peaks are we.
Grant that we may run swiftly across the world
To huddle in worship at Thy feet."

In the morning
A noise of men at work came through the clear blue miles,
And the little black cities were apparent.
"O Master, thou knowest the meaning of raindrops,
Humble, idle, futile peaks are we.
Give voice to us, we pray, O Lord,
That we may sing Thy goodness to the sun."

In the evening
The far valleys were sprinkled with tiny lights.
"O Master,
Thou that knowest the value of kings and birds,
Thou hast made us humble, idle, futile peaks.
Thou only needest eternal patience;
We bow to Thy wisdom, O Lord—
Humble, idle, futile peaks."

In the night
Gray, heavy clouds muffled the valleys,
And the peaks looked toward God alone.

—*Stephen Crane.*

SIDE GLANCES—By George Clark

"I'm tired of your jealousy. All this guy said was, 'Hello, Blondie,' and you held up his order for 10 minutes."

On This Date

A Day in Canadian History —o— *By FRED WILLIAMS*

On this date in 1872 the death took place at Toronto of Paul Kane, the first Canadian artist to portray the aboriginal life of Western Canada. Born in Ireland he was brought to York, as Toronto was then named, when very young and at Upper Canada College had his talent for drawing developed. When 28 he went to the United States and Europe for some years but came back to Toronto in 1845, filled with the idea that he could paint a series of pictures illustrative of Indian life and character. And he did so. He left Toronto in June, 1845, "with no companions save my portfolio and box of paints, my gun and a stock of ammunition". After a journey full of adventure, which he put into a most fascinating book, he reached Jasper House on November 3 "cold, wet and famished". The accent to the pass was made on snowshoes on November 11. Among the party he mentions a Mr. and Mrs. Lane (so that women alpinists are not as new in Canada as some folk think) and several trappers. A year later almost to the day Kane recrossed the pass "in cold so intense as to freeze my long beard into a solid mass of ice". On that occasion also he mentions a woman traveller, who missed her footing and was engulfed in a precipice.

He brought back to Toronto several hundred sketches from which he made a series of oil paintings of Indian life and western scenery, many of which are on exhibition at the Royal Ontario Museum. His name is perpetuated by Mount Kane (10,000 feet) and by the Kane glacier.

Current Comment

FRONTIER COLLEGE FOUNDER

Rev. Alfred Fitzpatrick, who died a few days ago at Toronto, was founder of the Frontier College and for more than 30 years he was principal of that institution.

In that achievement the Rev. Mr. Fitzpatrick has built an enduring monument to himself for the college will go on with its work in the camps and far off places of Canada long after its founder has gone.

The Frontier College was founded on Mr. Fitzpatrick's self-sacrifice and enthusiasm. It is a university in overalls, an adult education movement designed to help workers. Moreover, it is attaining its objective.

It was founded in 1900 with a small staff of instructors and at first confined its efforts to railway and lumber camps in Ontario. Now its work is extended to reach mines, factories and homesteads.

Chiefly its purpose is education but indirectly it has obtained for the workers better living conditions, better camps, bunkhouses and food. — Saskatoon Star-Phoenix.

SENATOR BURNS RETIRES

Having been absent from Ottawa for two years on account of illness, Mr. Pat Burns of Calgary has automatically forfeited his seat in the senate. It is too bad. The Senate needs men like Mr. Burns. If it could have more members of his stamp, it would not be much in need of such reforms as are threatened from time to time.

In spite of its bright hangings, a cold and heavy atmosphere pervades the Senate chamber. It needs the brightness and warmth which human men like Mr. Burns can bring it. If it could be warmed up, made more youthful in spirit, given an interest in vital things rather than in dull politics, it would be the better for the warming current.

Mr. Burns is one of the picturesque figures of the old west. He was ranching in the foothills before there was a province of Alberta, almost before there was a Calgary, and he is one of Calgary's most popular and most distinguished citizens—the friend of everybody and patron of every good cause. He went to the Senate not because he was a politician of any particular stripe, but because he was Pat Burns of Calgary. He was one of Mr. Bennett's best appointments. It is a thousand pities that infirmity has forced him to retire.—Vancouver Province.

MORE DEADLY THAN GUNMEN

Before a man is allowed to operate as locomotive engineer, captain of a vessel, pilot of an airplane, driver of a street car, a motor coach or of a transport truck, he must be thoroughly trained to handle his vehicle expertly under all circumstances. Also, his sense of responsibility is developed to an acute degree. He learns all the rules, written or implied, to well that obedience to them becomes second nature. If these men were not so trained and disciplined, if they were allowed to operate their conveyances regardless of their fitness to do so, the great travelling public would not set forth so blithely and nonchalantly on its multifarious journeys. Old people and mothers with little children would not confidently riding trolleys and ferries. Breadwinners would hesitate to commute on life suburban special or motor coach. And their fears would be justified.

Yet, with a few words of instruction and a few hours of supervision, any person over 16 years of age, who is in unoffending possession of his or her faculties may obtain a license to operate on any of our highways, a motor vehicle with all the potential destructiveness of a high explosive projectile. And about the first thing some persons do is to demonstrate, by disregard of traffic rules and lack of consideration for public safety, their total unfitness to handle the vehicles they have purchased and are licensed to drive.

The man who tries to pass traffic on a hill is taking a bigger chance than the man who descends into an abandoned mine, for he not only imperils himself but runs a fearful risk of smashing up from one to five automobiles with their load of human freight. The person who cuts into a line of motor cars allows a selfish desire to obscure the rights of others. Anyone who drives a car that is not regularly overhauled and kept in a state of mechanical safety is a menace to his fellows. Faulty brakes have caused more deaths than gunmen, if the truth must be known. —Imperial Oil Review.

Sunshine Shafts

Wife tangrily to her drunken husband: "I suppose you expect me to believe you came straight home from the office."

He: "Sure I did" (hic); "I came home just like the crow flies."

She: "So I see it stopping frequently for a little corn."

A married couple were sleeping peacefully when the wife suddenly shouted out in her sleep: "Good Lord, my husband!"

The husband, waking suddenly, jumped out of the window.

An Irishman who had been in Alaska told the following story: "I landed me boat on an island. I went ashore and when I got up to about the middle of the island I met the biggest bear I ever see in me whole life. There was only one tree on the island and I made for that tree. The nearest tree I was one about twenty feet from the ground and I jumped for it."

Sometime later the story said: "Did you make it?"

The Irishman replied: "I didn't make it quite up, but I caught it coming down."

Three elders of a Glasgow church were discussing the merits of their ministers' sermons. "He's wonderful," said the first. "I mind him preaching three sermons from one text." "But thats' nothing to old Smyth," said another, "I mind him preaching six sermons from the shortest text in the Book." "Oh," said the third man, puffing slowly and thoughtfully at his pipe, "that's nothing to my wife. She's been preaching at me for thirty years from no text at all."

Let's pick out the RIGHT RING for the LEFT HAND at BIRKS

Jasper at 104th

DIAMOND BLOSSOM RINGS BY BIRKS

FORMER EDITOR DIES IN SOUTH

DE WINTON, Alta., July 3.—A sudden heart attack Thursday ended the life of Frank Spencer Jacobs, former editor of the Farm and Ranch Review and a member of the Federal Tariff Advisory Board in 1929. Less than half an hour before his death with Mr. Jacobs had been pumping water for stock on his farm near here.

Born in Mimessing, Simcoe county, Ontario, he was 60 years of age. Before coming to Alberta in 1913 he was editor of the Farmers' Advocate in London, Ont., and Winnipeg. After eight years with the Farm and Ranch Review he returned to Winnipeg where he was a professor in the Manitoba Agricultural College.

His wife, five daughters and one son, all at home, survive.

Copper, Nickel Output Declines Statistics Show

OTTAWA, July 3.—The Dominion Bureau of Statistics today reported a decline in copper and nickel production last April despite an increase in price for the red metal. It showed also output for the first four months of the year was much greater in nickel and somewhat less in copper than for the corresponding period of 1935.

April nickel production of 11,018,517 pounds was more than 4,000,000 below the March figure and 818,044 less than in April, 1935. However, the four-months total of 56,859,486 pounds compared with a corresponding 1935 figure of 40,535,986.

The Dominion produced 35,491,618 pounds of copper in April, 987,197 less than in March and 3,356,215 less than in April, 1935. The four-months figure of 193,171,909 pounds compared with 143,624,201 last year.

Cellulose forms the greatest part of the framework of all plant life.

ACTIVITIES OF JAPANESE SPY ARE REVEALED

Allegedly Acquired Secret Information About U.S. Navy

LOS ANGELES, July 3.—The manner in which a Japanese agent assertedly acquired secret information about the United States navy was described in federal court Thursday at the trial of Harry Thomas Thompson on charges of being a paid agent for a Japanese spy.

Thompson, a former yeoman in the United States navy, is under indictment, accused of having received a regular salary from Lieut Commander Toshio Mizazaki, Japanese naval officer, who was listed as a language student at Stanford University in 1934.

ROOMMATE WITNESS

The witness against Thompson was his erstwhile roommate, William Turntine, who specified dates and places at which he and Thompson boarded naval vessels, visited navy offices and in other ways obtained information about the ships, their movements and their personnel.

Turntine also described one interview between Thompson and himself and a Japanese named "Tanny". The government charges that "Tanny" was the undercover name for Miyazaki.

Turntine said he and Thompson in 1935 boarded the destroyer Brooks.

INTRODUCED THEM

"He introduced me to a sailor named Crews," Turntine said. "And they went below deck. When he came up again Thompson had a book, or a sort of printed pamphlet which he took home and later mailed."

Turntine testified the pamphlet was marked "schedule of employment," and said it detailed the movements of the Brooks for the ensuing three months.

MAN ENTOMBED IN MINE SAVED

SHAMOKIN, Pa., July 3.—Rescuers brought Enoch Kuhlinskie, Jr., to the surface today after almost 23 hours entombment in a 30-foot deep coal hole. Physicians said he suffered no serious injuries.

"Air, air, give me air," the 35-year-old miner gasped through a tube over his face.

Swathed in blankets like a mummy, he was strapped to a plank and hoisted up the shaft. Shift coal hole at the end of a chain slowly wound on a hand-turned windlass.

Kulinskie's 60-year-old father, who escaped being trapped only because he was working near the shaft when the gangway roof caved in yesterday, reached to embrace his son, but the rescue crew hurried him on a stretcher to an ambulance.

Tons of sugar are sold daily in the market places of Mozambique, where this commodity is considered candy.

LORD MAYOR IS RE-NAMED GOLD CHAIN AND ALL

DUBLIN, July 3. — Lord Mayor Alfred "Little Alfie" Byrne, whose formal dress, waxed moustache and heavy gold chain of office have been at every civic function for the past six years, was re-elected to his council seat Wednesday despite opposition of the Fianna Fail party of President Eamon De Valera.

Byrne received an overwhelming majority in the corporation election. First returns gave him 14,000 votes with only 4,000 necessary for election as councilman. His nearest opponent was Mrs. Tom Clarke, a Fianna Fail candidate, who received 3,900 votes.

Whether Byrne will be re-elected Lord Mayor depends upon the success of other independent council candidates favoring him, who were reported running ahead in early returns.

IRISH VISITOR DIES MONDAY AT CAMROSE

BASHAW, July 3.—William B. Carey, 72-year-old visitor from Tipperary county, Ireland, died in the Camrose hospital Monday, after a short illness. Arriving from Ireland to visit friends in the Bashaw district, he was suddenly taken ill and rushed to the Camrose hospital. He was staying with Mr. and Mrs. G. A. Wells.

He visited his sister-in-law, Mrs. Nicholson, two years ago. He is survived by two daughters, one son and one grandchild, all in Ireland, his wife predeceased him several years ago.

Funeral will be held from St. Peters Church at 1 p.m. Sunday, to the Bashaw cemetery. Rev. Reeve, of Minster, will officiate and arrangements will be made by the Burger Funeral Home.

The Price Of Peace

By R. T. ELLIOTT, K.C.

Every nation in the world is anxious for peace so far as verbal declarations amount to anything. No nation in the world will take any efficient step towards getting on a friendly trading basis with all the other nations.

Beyond all argument the fact is that a world-wide friendly trading basis is the price of peace. Also the fact is that trade restrictions lead to war.

Canada can send Cabinet Ministers to League meetings and Bi-national Trade Conferences until the end of time without doing anything substantial towards world peace.

Canada can start a peace movement which will sweep the world into a saving knowledge of real peace conditions by offering to every nation an opportunity to trade with Canada on the basis of buying Canadian exports and in return shipping goods into Canada up to the value of Canadian exports purchased on the basis of paying fifty per cent of Canadian tariff charges.

This would put Canada on a basis of fair and friendly trading with every nation in the world. There could be no loss. Inside of ten years the world would have proof that a worldwide friendly trading basis is not only the price of peace—but that it is the fairest and most profitable basis which can be adopted.

Reciprocity between any two nations is constantly undermined by propaganda circulated by people who want to clog national trade for their own private profit.

A world-wide reciprocal basis would soon establish itself as a national asset far beyond the reach of any propaganda.

Under a tariff-controlled trade, the institutions of government are subject to continuous attack by the forces of socialism and communism; because under a tariff-controlled trade the amount available for wages in any branch of trade can be fixed and enforced by the financial power which controls that branch of trade. This is a truth almost always overlooked; that is until some Parliamentary Enquiry brings out ghastly truths about wage slavery.

With the trade of the nation placed on a world-wide reciprocity basis, the control of wages would no longer be definitely divided between a known number of financial controllers of protected branches of industry; because the volume of trade would vary with the different annual needs of overseas nations, and there would be no basis upon which to make the pre-calculations leading to the control of wages.

This may be made plain by the following illustration. Take a branch of manufacture having a Canadian sale of five million dollars a year; pass a tariff which will restrict imports to four millions. Then the percentage of wages can be absolutely pre-calculated because although in theory the workers do not have to work unless satisfied with the wages—in practice they have to work or stop eating. There is something else to do, and no place to go.

Under a world-wide reciprocity there would come an end to wage slavery; not instantly, but year by year as the volume of commerce increased under the force of reciprocity; and the abuses which furnish the strongest appeals for socialism and communism would be weakened year by year, and finally vanish.

This is a big enough national destiny to work for; and Canada is in a position to adopt a world-wide permanent reciprocity policy without any more disturbance of commerce than followed the three years partial plan with the United States.

C. WOODWARD LIMITED

All-Silk Crepe

Extra double weight all-pure Silk Flat Crepe, 38 inches wide, in shades of eggshell, acorn, primrose, waterlily, salmon rose, mauve bloom, buttercup, flower pink, sea sand, turquoise, mist grey, dolce blue, atta rose, jadestone, talisman red, manilla brown, French navy, glass blue, mauve frost, rubylove, winetone, purple, black, and white. On Sale Saturday, yard 59c

54-inch Check Suiting

Heavy Check Suitings, shepards plaid, brown and white, red and white, black and white, navy and white. 54-inches wide, for suits or coats. You will be assured of smartness in this very popular pattern and material. On Special Sale Saturday, yard 79c

A Voile Clearance

2000 yards, smart, new, attractive models in Chiffon Voiles, Pique Voiles, Sheer Fabrics in beautiful designs and one hundred patterns to choose from. To Clear Saturday 4 yards $1.00

Flannelette Blankets

200 pairs for the last day of sale. The best quality Flannelette Blankets, whipped singly, 62x80 inches, extra long, in grey or white. Don't miss this Last Day of Sale Special. Saturday, pair $1.89

Bleached Sheets

Pure Bleached "Wabasso" Sheets bought at a fraction of their real value. 72x90 inches, deep hems ready for use, strong firm weave. On Sale $1.79 Saturday, pair

Linen Cloths

100 only, guaranteed all pure Irish Linen Table Cloths, 54x54 inches. A very useful size, with green, gold or blue borders. This is a very Special Sale Price. Saturday, each 89c

Terry Towels

Beautiful panel colored fancy check English Terry Towels. A very heavy absorbent quality, 22x44 inches and a large size. Saturday Special, pair 69c

WOODWARD'S FOR "SMOKES"

Tins of 50 Cigarettes for the Week-end and Vacation.

Sweet Caporal, Turret, Millbank, Winchester, Buckingham 50 for 50c

ALSO—
Herbert Tareyton, Gold Flakes, Virginia Orals, Plain or cork tipped. 50 for 55c

CIGARETTE TOBACCO
Dominion Fine Cut. Per ¼ lb. 65c
Crescent Fine Cut. Per ¼ lb. 65c
Wills' Fine Cut. Sweet Caporal, Turret, Fine. 70c
Buckingham, ¼ lb.

PIPE TOBACCOS
Picobac, very mild. ¼ lb. 60c
Old Virginia. Choice tobacco, ¼ lb. 65c
Dominion Pipe, flavored ¼ lb. 65c

Morell MacKenzie Famous Cartridge Pipes. London made each 75c
2 Boxes of Cartridges 15c

Assortment of London-made Pipes. Well good shapes. Special, each 49c

Yelle-Bole Pipes—The genuine Honey Cured Briar. Each $1.00

Douglas Air-Cooled Pipes. Always a cool and dry smoke. Selling at Assortment of Handy Pocket Lighters, each $1.50

15c, 25c, 35c

Mail and Phone Orders promptly attended to. Phone 22450.

JULY

Features TODAY and TOMORROW Only!

ENDS SATURDAY

C. WOODWARD LIMITED

101st STREET at 102nd AVENUE
Store Hours 8:30 A.M. to 6 P.M.

LADIES' GLOVE SPECIAL

LADIES' GENUINE KID GLOVES—A Clearance of Spring and Summer styles of genuine Kid Gloves. A grouping of several styles that formerly sold at a much higher price. July Clearance Sale, pair $1.39
—On the Main Floor

Ladies' Full Fashioned Crepe Hose

Every pair perfect. Genuine Silk Crepe from top to toe. Has the French panel heel and cradle foot. You cannot afford to pass this up 69c
July Clearance Sale, pair
—On the Main Floor

Hollywood Styles in Ladies' Bathers

Shop here Saturday for top-notcher value in fine all-wool Swim Suits. Halter neck, tie around belts, brassiere top and sun-tan styles in Red, Blue, Green, Orange, Yellow, and Black. Regulation type. Suits your friends will approve. Sizes 34 to 44. July Clearance Sale Price $2.58

CLEARING GIRLS' COATS

Our better quality Coats in very smart Tweeds Go On Sale in sizes 2 to 6 years. At this low price thrifty parents can make real savings at Woodward's July Sale. Each $3.98
—On the Second Floor

Candy Section

PAVEY'S ALBERTA MIXTURE—A candy mixture that is well known throughout the West. A delicious assortment of caramels, jellies and creams. Fresh from Pavey's Candy Kitchen. July Clearance Sale Special, lb. 20c

Assorted Chocolates, lb. 23c
Assorted Fruit Drops, lb. 19c
Licorice Allsorts, lb. 19c
Orange and Lemon Jelly Slices, lb. 25c
Walnut Caramels, lb. 25c
Fruit Rickeys, lb. 29c
Salted Peanuts, lb. 12c
San Carlo Taffy, lb. 19c
Savoy English Toffee, lb. 29c
—On the Main Floor

"MAIN FLOOR"

LADIES' GIRDLES — A good two-way stretch "Lastex" Girdle. Pink, white or peach. Formerly sold at a much higher price. July Clearance Sale, each 79c

LADIES' GINGHAM APRONS—A good large size apron. Several different patterns and colors to select from. July Clearance Sale, each 25c

Mercerized Mending Cotton — Seven balls of mercerized cotton in each box. July Clearance Sale, box 12c

Neckwear Special

LADIES NECKWEAR— A Special offering of some very attractive styles in neckwear. July Clearance Sale, Set 39c

Charming Dresses for Women

Another large group of handsome Frocks awaits your approval on Saturday. Prints in all the Summer tints of a flower garden. Plain pastel shades in shimmering Crepes. Styles aplenty in sizes 14 to 20 and 38 to 44. Sale Special $3.68

Knitted Suits

Two-Piece Cotton Suits in a very popular group of styles at a clearing price for Saturday. These suits are surprisingly smart in Red, Poudre, Green, Pink, and white. 14 to 20 years. Sale Special $2.29

Fancy Wool Suits

Three-Piece models that you will find very low priced here in the season's smartest shades and styles. Sizes 14 to 20 and 36 to 44. Sale Special $9.49
—On the Second Floor

Holiday Togs for Active Young Women

Three-Piece Ensembles

Blouse, Shorts and Skirt in an outfit scores of beach strollers wear. Smart in style and good value. White or colors. Sizes 14 to 20. Saturday Special, per suit $1.98

Women's Slacks

Plain navy drill in a model that is already popular. Sizes 16 to 20 years 98c

"Kate Greenaway" Frocks

From New York these fine Frocks come to us and this is the New York price on them too—so shop freely at "Woodward's" on Saturday for this great Clearance Sale of beautiful American Frocks in all sizes for girls 2 to 14 years are decidedly smarter than the average. Mothers who know this line will approve a real "Woodward Bargain." To Clear, each $1.98

Large Assortment of Hats for July Clearance

Including Summer Felts, Straws in Peda-line, Sharkskin and Mohair. Medium and large brims in an assortment of shapes and headsizes to suit every lady who wishes an extra hat for vacation. All the newest shades included in this lot. Specially Priced to clear at, each 79c
—On the Second Floor

A Final Clearance of One and Two-Pant SUITS

Grouped for Last Day Clearance this lot of Men's and Young Men's Suits in one and two-pant numbers. Worsteds in plain greys and checks. Tweeds and Flannels in plain or sport models all with 2 trousers. Odd lines of fine dark Worsteds in correct Men's and Young Men's 1-Pant models. July Sale $13.65

Clearing 2-Piece Tweed Golf Suits

Men who are interested in smart Golf Suits will take advantage of this low July Sale Pricing. Two-piece Suits in smart Tweeds. Jackets are Blowing style with zipper — trousers to match. July Sale $6.95

Men's Better Quality Pyjamas Reduced

Scores of men will take advantage of the low July Sale pricing here. Better quality smartly styled Broadcloth Pyjamas in a range of pleasing patterns and colorings. July Sale $1.55 or 2 pairs $3.00

July Clearance of Windbreakers

Odd and Clean-up lines of Men's Windbreakers at a greatly reduced pricing. G.W.G. numbers in navy and fawn Corduroys, also English mole in tan shade. Plain and fancy back styles with full zipper. July Sale $1.98

July Sale Lot of Men's Fine Shirts

Fused collar Shirts are included in this July Sale offering. In both plain colors and patterns. Other odd lines of much higher priced shirts in collar attached and separate collar styles. July Sale 88c
—On the Main Floor

"OUR BOYS" SECTION

Clearing Boys' Tweed Suits at $4.69

A grouping of odd sizes and clean-up lines in Boys' 2-Piece Tweed Suits. Included also is a new special lot of 2-Piece Suits in smart fancy back models. July Sale $4.69

July Sale Special in Boys' Black Denim Longs

Boys will be on hands to take advantage of the low July Sale pricing of these popular longs. Better wearing, better weight black denim in smart high waist-band style with wide cuff bottoms. Sizes 6 to 18 years. July Sale 89c

"LAST DAY" SHOE VALUES

Ladies' White Shoes also Black and Brown pumps, straps, ties and oxfords, neat sandals. Every pair greatly reduced to clear regardless of cost. Shop early and save. Sizes 3 to 8 in the lot. July Clearance GROUP 1 $1.69 GROUP 2 $2.29 GROUP 3 $2.69

Men's Boys' and Youths' July Footwear Clearance

Men's and Young Men's better grade Dress and Sport Oxfords, also Dress Boots, Black, Browns and a few Band and Brogue Sport Oxfords. Smart styled Summer shoes priced to clear. Sizes 6 to 10½.
GROUP 1 $2.69 GROUP 2 $3.69 GROUP 3 $4.69

Misses' and Children's neat straps, ties and oxfords. White and black calf leathers and patent leathers. Every pair at outstanding shoe value. Sizes 8 to 2 $1.35

Misses' and Children's neat Canvas Sandals and Oxfords. Brown colors with good quality rubber soles. Cool for holiday wear. Sizes 8 to 2. July Clearance $1.49

Misses' and Children's White and Sports Shoes, neat 1-straps and sandals, ties and oxfords in wide or narrow fittings. All our higher priced lines greatly reduced. July Clearance. Sizes 11 to 2 $1.98 Sizes 8 to 10½ $1.79

Men's, Boys' and Youths' Running Shoes — Brown and Black and White Canvas with good quality rubber soles, lace-to-toe styles, ankle pads and toe protectors. An ideal outing shoe. July Clearance Sale.
Men's sizes 6 to 11 89c Boys' sizes 1 to 5 79c

Men's, Boys' and Youths' Brown Elk Camp Oxfords with good quality rubber soles. An ideal vacation shoe. July Clearance.
Sizes 6 to 11 $1.69 Sizes 1 to 5 $1.39 Sizes 11 to 13 $1.29
—On the Main Floor

DRUG SECTION

ABS & C Tablets, 100's 15c
Acetylsalicylic Acid Tablets, 5 gr. (ASA) 50's 25c 100's 39c
Digestive Tonic, per bottle 49c
Iron and Yeast Tablets bottle of 90 89c
Old English Health Salts, large size 39c
Phyllium Seed, (dark) lb. 29c
Seidlitz Powders (box of 12 full strength 15c
Cotton—Sterilized, 1 lb. rolls, each 29c
Hair Brushes—stiff bristles and black handles 39c
Hot Water Bottles, fully guaranteed 49c
—On the Main Floor

Cash and Carry Groceteria Specials ON SALE SATURDAY

WOODWARD'S PRODUCTS Quality at Low Prices.
TEA, Orange Pekoe, lb. 47c
No. 1 Ceylon Blend, lb. 44c
Brown Pekoe Blend, pkg. 12c
2lb. pkg. $1.02
TEA PRICES will be higher. PEANUT BUTTER, filling your own can or jar. Per lb. 12c
COFFEE, Java Blend, is as good as coffee can be, lb. 32c
Household, 1 lb. 27c 3 lbs. 79c
Breakfast, 1 lb. 20c 3 lbs. 59c
*GEM COCOA—A quality as good as the best. 1 lb pkg. 20c

COLGATE'S SOAP, Bay Rum, Coleo, Jasmin, etc. 5 bars 18c
PALMOLIVE 5 bars 23c
Beauty Soap
SUPER SUDS FLAKES, pkg. 8c
PRINCESS Soap Flakes, large pkg. 16½c

White Clover Honey, 5's, each 50c
Pork and Beans, 11 oz. can 5½c
AYLMER Choice Apricots, Pears or Cherries, can 16c
SOUP, Aylmer 3 cans 20c
Corn Starch, pkg. 9c
SODAS, Fels Naptha, bar 7c
Sunlight, 4 bar carton 18c

JELLY POWDERS, McLaren's true fruit flavors, pkg. 5½c
CORN FLAKES, Quaker or Kellogg's, pkg. 7c
FRESH BISCUITS, lb. 15c
Fig Fruit Bars, lb. 15c
Sugar Cookies, lb. 16c
Graham Wafers, lb. 17c
Health Cookies, lb. 18c
Tea Sandwich, lb. 19c
Ice Cream Fingers, lb. 24c
Ginger Snaps 2 lbs. 25c
Grape Nut Flakes, pkg. 9c
Bran Flakes, pkg. 8c
CORNED BEEF, Armour's, can 11c

SUN-DRIED FRUITS
Finest Sweet Prunes, 70-80's, 3 lbs. 16c 5 lbs. 38c
50-60's, 2 lbs. 20c 5 lbs. 48c
40-50's, 2 lbs. 23c 5 lbs. 56c
Fancy Peaches, 1 lb. 17c
Smyrna Figs 2 lbs. 13c
Golden Dates 2 lbs. 17c
Apples, 1 lb. 14c 2 lbs. 27c
Seedless Raisins or Currants 2 lbs. 26c
Fancy Apricots, 1 lb. 22c

Sandwich CHICKEN, can 9c
PINEAPPLE, Choice, can 12½c
Pure Pork Sausage, can 25c

Our low regular prices and daily specials help you balance your food budget. To reserve the right to limit quantities, PLEASE ATTENTION TO MAIL ORDERS.

These SPECIALS Sold Only with Other Grocery Purchases.
TEA, Family Blend, lb. 33c
SOAP, Pearl, P. & G., Gold, 3 bars 10c 10 bars 23c
COFFEE, Nabob, Maxwell, Blue Ribbon, Red Rose, Braid's, Malkin's, 1 lb. 33c
AYLMER Jumbo Peas or Choice Sweet Corn, 2s, can 12c 3 cans 33c
FRESH SODAS, 2½ lb. box 33c
Rolled Oats, 8 lb. bag 33c

—Lower Main Floor

Fresh Quality Meats and Provisions

Spring Lamb
Legs of Lamb, lb. 20c
Shoulder, lb. 12c
Shoulder Boned and Rolled, lb. 15c

Milk Fed Veal
Fillet Roast, lb. 15c
Rolled Shoulder, lb. 12c
Choice Roast, lb. 10c
Deep Sirloin Roast, lb. 15c
Pot Roast, lb. 8c
Rump Roast, lb. 12c
Prime Rib Rolled, lb. 15c
Lean Roast Pork, lb. 25c
Legs of Pork Roast, lb. 18c
Loin Roast Pork, lb. 23c
Pure Pork Sausage 2 lbs. 35c
Veal Patties 2 lbs. 25c
Beef Sausage
Alberta Fresh Steak 2 lbs. 15c

Gainers' Pure Lard, 3-lb. pail 55c
Gainers' Lard, 1 lb. pats 2 for 29c

Shortening 2 lbs. 25c
Buttercup Butter, 3 lb. block 68c
Woodward's Best Butter, 1 lb. block 47c
Delicatessen Ham, lb. 59c
Jellied Beef Tongue, lb. 45c
Swift's Silver-Cite Ham, Sliced, lb. 35c
Ayrshire Bacon Rolled, lb. 23c
Choice Bologna, lb. 14c
Pickled Pigs Feet, lb. 8c
Baked Veal Loaf, lb. 18c
Potato Salad 2 lbs. 15c
Cooked Spare Ribs, lb. 35c
Home Style Roast Beef or Veal, lb. 30c
Old Ontario Cheese, Real nippy, lb. 35c
Aylmer Pure Cheese, lb. 26c
Choice Side Bacon, 1 lb. pat. 22c
Gainers' Cottage Style Ham, lb. 23c

—Lower Main Floor

Fresh Fruits and Vegetables

ORANGES—Sunkist Valencias, Sweet and Juicy
Size 220 2 doz. 77c
Size 252 2 doz. 69c
Size 344 2 doz. 49c
LEMONS—California,
Size 360 Doz. 29c
Size 300 Doz. 35c
Canteloupe—Vine ripened, Special 2 for 25c
Grapefruit—Seedless,
Size 70 3 for 25c
Size 150 6 for 25c
Rhubarb—Local Strawberry 7 lbs. 15c
Plums—California, Formosa 2 lbs. 19c
Santa Rosa 2 lbs. 25c

Potatoes—Firm and sound, 25 lbs. 35c 90 lbs. 94c (Delivered)
New Carrots or Beets 2 bunches 9c
Lettuce—Large solid heads, each 5c
Celery—Fresh and Crisp 2 lbs. 23c
Fresh Stock of Raspberries, Strawberries, Cherries, Bananas, Cucumbers, Cauliflower, Canteloupe, etc.
Tomatoes—B.C. Hothouse 2 lbs. 25c
—Lower Main Floor

DUCK HUNTERS ASSURED GOOD SHOOTING YEAR

U.S. Agent Says Conditions in Edmonton Area Are At Peak

With nesting and food conditions near the peak for migratory wild-fowl, Alberta hunters can look forward to a good shooting Fall this year according to U.S. Game Management Agent Robert S. Bach of the United States Bureau of Biological Survey who is making Edmonton his field headquarters for a summer's extensive work in this territory.

One of a small army of "D" men (duck men who are operating in Canada this year with the assistance and consent of the Canadian government, Agent Bach is covering the northern and central Alberta area for the purpose of determining as accurately as possible the status of migratory waterfowl, and more particularly the abundance of the different species. Conditions affecting waterfowl in their breeding grounds, prospects for the new season's crop of young birds and other pertinent facts of value are being gathered by the U. S. officials, five field parties of men are operating in the various provinces.

PLENTY OF DUCKS

"Ducks will be numerous this fall," said Agent Bach today. "Numerous young ducklings have made their appearance in the last ten days, and a very good average of six to eight in each brood is common, with several larger broods noted from time to time."

Agent Bach's work lies within the 200 mile radius of Edmonton. He is one of the Bureau of Biological Survey's famous "Flying Squad" which operates in San Francisco and Los Angeles with regional offices in Portland, Oregon. The "Flying Squad" consists of trained men, who if addition to being experts in their line are law enforcement officers with jurisdiction to enforce the various laws and regulations of the Migratory Bird Treaty Act adopted by the United States and Great Britain on July 3, 1918. He has established a field base in Edmonton and makes daily trips from this point to the lake areas, marsh lands and other haunts of wild ducks and geese.

"So far conditions are very good, but Alberta can still carry several times over the the brooding stock now noted," said Agent Bach today.

In this connection he spoke encouragingly of the assistance given the U. S. agents by Professor Rowan of the University of Alberta and the various gun clubs and service clubs who are carrying on educational work pertaining to wild life.

SPLENDID RESULTS

"The splendid results obtained by those interested in the extermination of the crows and magpies which are detrimental to nesting birds is bound to have an effect on the number of wildfowl in Alberta in future years," he said, "and we are greatly heartened by the assistance given us by the very evident desire to co-operate on the part of the officials of these organizations generally."

Agent Bach is co-operating closely with Biologist Luther Goldman and Agent Clifford L. Fretwell who are carrying on waterfowl investigations in the British Columbia area, and also with Biologist Charles E. Gillham who is working the northern Canada, Mackenzie Basin and Yukon areas. Mr. Gillham left Edmonton by train for Waterways on June 22 for the north. He will use Canadian Airways planes to take him through the territory assigned him and will also utilize United States coastguard cutters for investigations off the coast of Alaska.

In Manitoba and Eastern Saskatchewan U. S. Game Management Agents Stephen Creech and Milton Boone will operate, while the parties in the Maritimes and Quebec will be under Agent John C. S. Beswell and Biologist Neil Hotchkiss.

PROVINCE GETS MORE MONEY

In addition to the $400,000 highways construction grant coming to the province from the Dominion, there will be additional money allotted the province for specific purposes, Hon. W. A. Fallow, minister of public works, announced on Thursday.

The minister, after receiving a wire from Hon. Norman Rogers, Mackenzie King Dominion minister of labor, stated that there would be $150,000 allotted for moving settlers to or from their northern Alberta farms and generally assist in rehabilitation.

There would be $25,000 allotted over and above this for the highway to northern mineral areas.

The province is seeking $60,000 for dams in the Berry Creek area. The allotment to Alberta for water conservation work, by the Dominion, is $150,000, which will be distributed in various sections.

Finance Minister Arrives In London

LONDON, July 3—Finance minister Charles Dunning arrived here Thursday from Canada. The purpose of his visit was merely to talk business with "Canada's minister to-morrow," he declared.

Mr. Dunning was met by Rear-Admiral Arthur Brooman-White, secretary of the Dominions office, and Lieutenant-Colonel G. P. Vanier, representing the Canadian high commissioner, Hon. Vincent Massey.

Mr. Dunning said he hoped to visit his native Leicestershire if he had time. He was born at Croft in that county.

Big Cluster Grown

TOLEDO, July 3—A cluster of tomatoes weighing seven pounds unusual for indoor growth, was raised in a hot house here.

Hollywood Gossip

INTIMATE GLIMPSES AND INSIDE STUFF ON THE MOVIE COLONY

By PAUL HARRISON

I'M afraid you've come visiting at a bad time," said the unit man on the "Gorgeous Hussy" set. "Nothing to see between scenes, nothing of interest going on."

"Okay," I said. "I'm just wandering around."

The costumes were colorful, the set presentable. This was a replica of the White House ballroom at the time of Andrew Jackson. On a balcony, one of the four leading men in this picture, was occupied by a beaming, self-conscious male extra. Taylor was in another part of town right then, visiting Barbara Stanwyck.

The other leading men, Melvyn Douglas, James Stewart and Walter Abel, were sitting together, sipping soda pop and not saying much.

A wardrobe woman was busting about smoothing out gowns, taking a tuck here, sponging a stain there. Free for a moment, she paused to sew a button on her own dress.

DANGEROUS BUSINESS

Buzzed all were the electricians and camera crew. When a camera is moved for a new setup, even a few yards, it entails a lot of work. All the lights have to be moved and readjusted. And the network cables cluttering the floor outside camera range has to be unscrambled and relaid.

Some of the cables are attached to metal terminals which look like large electric switches and are laid, guarded and protected. The floors are very careful about stepping over them, but sometimes an actress wearing a metal-cloth gown with train crosses one.

Then there is a blinding flash, a shriek, and the lady is gone. Silence is practically nothing but astonishment. She also may be painfully burned.

EXTRA SHOWS A STAR

Two executives and a perspiring dance director looked on. Nobody else seemed to think it astonishing that Miss Crawford should ask for a dancing lesson from an extra, and before the whole company. "One, two, three—one, two, back—one, two, turn—now you're getting it, Miss Crawford—one, two, turn."

The canvas chair of Robert Taylor, one of the four leading men in the picture, was occupied by a beaming, self-conscious male extra. Taylor was in another part of town right then, visiting Barbara Stanwyck.

The other leading men, Melvyn Douglas, James Stewart and Walter Abel, were sitting together, sipping soda pop and not saying much.

A wardrobe woman was busting about smoothing out gowns, taking a tuck here, sponging a stain there. Free for a moment, she paused to sew a button on her own dress.

DANGEROUS BUSINESS

Buzzed all were the electricians and camera crew. When a camera is moved for a new setup, even a few yards, it entails a lot of work. All the lights have to be moved and readjusted. And the network cables cluttering the floor outside camera range has to be unscrambled and relaid.

Some of the cables are attached to metal terminals which look like large electric switches and are laid, guarded and protected. The floors are very careful about stepping over them, but sometimes an actress wearing a metal-cloth gown with train crosses one.

Then there is a blinding flash, a shriek, and the lady is gone. Silence is practically nothing but astonishment. She also may be painfully burned.

- Listen In -

NBC
(National Broadcasting Company)
Time: P.M. Mountain Standard
KOA, DENVER, 850 k.c.; KEX, Los Angeles, 640 k.c.

FRIDAY, JULY 3
4.30—Clara, Lu and Em.
7.00—Richard Himber
7.15—Marion Talley
9.00—Fred Waring Pennsylvanians.
9.30—Court of Human Relations
10.00—Frank Waterhouse Orch.
10.30—Jimmie Grier Orch.
11.15—Bobby Beale's Orch.
11.30—Henry King Orch.

SATURDAY, JULY 4
5.00—Carl Ravazza's Orch.
6.30—Victor Young's Orch.
8.00—National Barn Dance
9.15—Ben Bernie's Orch.
10.00—Fletcher Henderson's Orch.
11.15—Carl Ravazza's Orch.
11.30—Tom Brown's Orch.

CBS
(Columbia Broadcasting System)
KSL, Salt Lake, 1130 k.c; WCCO, Minneapolis, 810 k.c.

Time: P.M., Mountain Standard

FRIDAY, JULY 3
5.30—Broadway Varieties
6.00—Hollywood Hotel
7.30—Andrews Sisters Orch.
7.35—The March of Time
8.00—The Rudolph Vallee Hour
8.15—Renfrew of the Mounted
8.30—Clyde Lucas Orch.
9.00—Photo Pete
9.30—Bob Crosby Orch.
11.30—Sterling Young's Orch.
12.00—Johnny Hamp's Orch.
12.30—Emil Saffa and Orch.

SATURDAY JULY 4
6.00—Bruna Castagna
7.00—Your Hit Parade
8.00—Bob Crosby and Orch.
9.00—George Olsen Orch.
10.30—Frank Waterhouse Orch.
10.45—Musical Nocturne
11.00—Hal Grayson and Orch.
12.00—Midnight to Dawn Varieties

CFRN
Edmonton, 770 Kilocycles.

FRIDAY, JULY 3
P.M.
12.35—Bulletin News Bulletins
1.00—Luncheon Melodies.
2.00—Organ Interlude
2.30—Hodge Podge
2.36—Women's World
3.45—Leisure Hours
4.00—Bulletin News Bulletins
4.30—Prof. Crankease
4.45—Pink Elephant Club
7.45—Bulletin News Bulletins
8.00—Amateur Night

SATURDAY, JULY 4
A.M.
7.30—Time 'n' Tunes
8.14—Bulletin News Bulletins
8.30—Wee Willie
9.30—Edmonton Schools Program
10.45—Rex Battle CRC
11.00—Say it with song
P.M.
4.45—Pink Elephant Club
5.40—Cecil and Sally
6.00—Bulletin News Bulletins
6.30—Edmonton Exhibition
6.50—Robt. Muir
7.45—Bulletin News Bulletins
8.30—Man about Town

CJCA
Edmonton, 630 Kilocycles.

FRIDAY, JULY 3
7.00—Musical Romances. CRC
7.30—Address. CRC
7.45—Canadian Press News. CRC
8.30—Lullaby Lanes. CRC
9.00—On the Riviera. CRC
10.00—Exhibition program.
10.30—Moon Ripples

SATURDAY, JULY 4
7.00—Musical Merry-Go-Round. CRC
7.30—Lloyd Huntley Orch. CRC
7.45—Canadian Press News. CRC
8.30—Gene Fogarty's Orch. CRC
9.00—The Sport Week. CRC
9.15—Freshmen and Freshettes. CRC
9.30—Leo Smunton's Orch. CRC
10.00—Mart Kenny's Orch. CRC
10.30—Round Up Time. CRC
12.00—Broadcast to the North

East Schoolboys Leave For North

As the station master at the C.N.R. depot shouted, "All aboard," twelve Upper Canada College students, who arrived in Edmonton Thursday morning, caught the 4 o'clock Northern Alberta Railways train for Beaverlodge Thursday afternoon, their first stop in a tour of Canada and the Rocky Mountains.

With V. P. Ignatieff, headmaster, as their leader, the party of boys will take a pack train from Beaverlodge to the foot of Mount Robson, the highest peak in the Rockies, where they will spend several days camping.

It will be new experience for the college lads to rough it in the wilds of the mountain region as most of them have not been west before.

Lumbermen Strike

SPOKANE Wash., July 3—Spokane lumber mill workers joined more than 1,000 north central Idaho timber employees on strike Thursday, demanding higher wages and better working conditions.

MEDFORD SIAMESE TWIN HAS FIGHTING CHANCE FOR LIFE MEDICS SAY

MEDFORD, Mass., July 3—A day-old baby girl, joined by bony tissue in the back of the head to her dead twin sister, had a fighting chance for normal life last night, her doctor said, as he prepared to operate.

The twins, born Wednesday to Mr. and Mrs. Diego Fiorenzo of Everett, Mass., were delivered by Dr. John Vernaglia. The tissue, he said, connected each head, and was about three by three and one-half inches in size.

Terming the case "very, very rare," he said the longer he waited before operating the less would be the demarcation shock to the living girl and the clearer to a surgeon, would become the line of demarcation marking the living organism from the dead.

When he did operate, Dr. Vernaglia said it would be without hope of operating because, knowing where the line of demarcation lies, he plans to cut the tissue just beyond it which, he said, would be comparatively painless for the baby. Several operations would be necessary, he said.

C.N. EMPLOYEE HONORED ON RETIREMENT

Anson Wellington Dunlop Receives Well Wishes Of Colleagues

Rolling past mile 65 in a life of honest industry, Anson Wellington Dunlop, 10726 92 street, lantern attendant at the Calder yards, retired from railroading with well-wishes of his colleagues in the service of the Canadian National Railways, Tuesday, June 30.

Just before the five o'clock whistle on Tuesday, employees of the road from various departments gathered to pay their respects, wish Anson health and happiness and present him with a well-filled wallet as a material token of esteem.

SHORT SPEECHES

With a fitting address, W. L. Wyman, assistant yardmaster, made the presentation. Short speeches were made by J. M. Brennan, assistant yardmaster and Tim Corriveau. Tom Gallagher was sponsor and chairman of the impromptu meeting.

Mr. Wyman covered the many years of his acquaintance with Mr. Dunlop on the railroad and off. "In social life," he said, "Mr. Dunlop was highly respected by all of those with whom he came in contact.

"He was a great sports enthusiast and his many years on the railroad have been years of honest service without a single demerit. A kindly personality has gained him the respect of all who know him," the speaker said.

GOOD HEALTH

He expressed hope that Mr. Dunlop would have good health for many years to cherish the memories of this occasion.

Mr. Dunlop entered the Canadian National service in Edmonton in 1919 and has had continuous service since that time.

Born on a farm near the village of Spencerville, in Grenville county, Ontario, in 1871, he first learned railroading on the New York, Pennsylvania and Ohio, which he served from 1890 to 1895.

REFRIGERATION ENGINEER

He later joined the Hasting Industrial Company of Chicago and returned to Canada with that company for the erection of the Model Dairy at Sault Ste. Marie, afterwards working for the company as refrigeration engineer until 1919, when he came to Edmonton.

He married Ora Wheywell in 1888 at Alexander Bay, N.Y., and has two daughters living in the city, Mrs. C. A. Butchart and Mrs. C. H. Wilson.

Mr. and Mrs. Dunlop intend to continue living in Edmonton but will shortly make a holiday motor trip to the Pacific coast.

REV. EIFERT IS CHURCH LEADER

Rev. W. C. Eifert, Leduc, was unanimously re-elected president, for the third year in succession, of the Alberta and British Columbia, district conference of the Lutheran church. Missouri Synod, which opened Wednesday. Rev. C. C. Janzow, Nelson, B.C., was elected vice-president and Rev. A. J. Meuler, Edmonton, second vice-president. Rev. A. Fronke of Mellowdale, and R. J. Lumley, Calgary, were re-elected secretary and treasurer respectively.

Rev Randt of St. Paul, Minnesota, in a report to the conference, gave a statistical analysis of the membership of the Lutheran church, Missouri Synod. There are at present more than a million and a half members as compared to 4,200 in 1845. Preaching station number 501 while 3,216 ministers are engaged in church work throughout the Synod, the report indicated.

Divine service and ecclesiastical discussions will take up the greater part of the conference sessions which continue until Tuesday, July 7. J. E. Herzer of Winnipeg will lead the discussion on "Sanctification," which will continue until Sunday morning at conclusion. "The Christian Training of our Youth" will be the subject of discussion led by Rev. J. Appeld, Wetaskiwin, on Monday, July 6.

Reports on the church extension board, special matters, church finances, the Concordia College and young people's work will be heard during the conference meetings.

Parochial reports presented by Rev. A. J. Meuler, secretary of the board of missions, indicated progress and expansion in the British Columbia and Alberta mission fields. There are today 44 ministers serving 60 congregations with a total membership of 12,000 as compared to one missionary for the entire western part of Canada, 42 years ago.

Mission work lose half its value in about 1800 years.

ARGENTINE HAS ABNORMAL RAIN

BUENOS AIRES, July 3—While some sections of North America suffer drought, the Argentine grain belt is suffering an abnormally heavy rainy season.

The unusual weather now has lasted almost a month, with only half dry spell which was not long enough to permit the soil to drain.

No only has the maize harvest been delayed but the unusual weather has held back wheat and linseed seeding.

Mine Never Fails

DOWNIEVILLE, Cal., July 3.—Water is the only thing necessary to insure a gold output from the old Depot Hill gold mine near here. It has operated and produced every year there has been sufficient water for mining purposes since 1855.

Bulletin Serial Seen At Capitol

ROBERT TAYLOR JANET GAYNOR

Popular Janet Gaynor and Robert Taylor make up what is considered the film's most perfect couple. They are co-starred in Ben Ames Williams' story of a chaotic runaway marriage, "Small Town Girl," which plays at the Capitol theatre for three days starting Saturday. This story appeared in The Bulletin as a serial in one of the most up-to-date reading attractions of the year.

Donkey Baseball Is Innovation In Edmonton Sports

"Donkey baseball", a new innovation in Edmonton sports, will be featured here the end of July when a troop of 13 donkeys will be brought to Edmonton by the Lions' club.

The Lions club members are planning a parade down Jasper avenue with the donkeys and some member of the club will be mounted on each animal. After the parade the donkeys will be driven to a baseball ground where a public exhibition of donkey baseball will be given.

Teams consist of nine players, each mounted on a donkey with the exception of the pitcher. It is played as ordinary baseball except that the man up to bat has to try and make the basss, mounted on his trusty donkey.

ALBERTA BUTTER WINS BIG PRIZES BRANDON FAIR

With five provinces competing, Alberta entrants took more than 36 per cent. of the prizes in creamery butter competitions at the Brandon summer fair, according to a report received by Hon. W. N. Chant, minister of agriculture.

Alberta won five firsts, 22 seconds and three thirds, giving Manitoba, always the strongest contender, a good run for the honors. Following are Alberta winners:

First prize group—Burns and Co., Limited, Vegreville; Burns and Co., Dunlop on the railroad and off, "In social life," he said. "Mr. Dunlop was highly respected by all of those with whom he came in contact.

"He was a great sports enthusiast and his many years on the railroad have been years of honest service without a single demerit. A kindly personality has gained him the respect of all who know him," the speaker said.

GOOD HEALTH

He expressed hope that Mr. Dunlop would have good health for many years to cherish the memories of this occasion.

Mr. Dunlop entered the Canadian National service in Edmonton in 1919 and has had continuous service since that time.

Born on a farm near the village of Spencerville, in Grenville county, Ontario, in 1871, he first learned railroading on the New York, Pennsylvania and Ohio, which he served from 1890 to 1895.

REFRIGERATION ENGINEER

He later joined the Hasting Industrial Company of Chicago and returned to Canada with that company for the erection of the Model Dairy at Sault Ste. Marie, afterwards working for the company as refrigeration engineer until 1919, when he came to Edmonton.

He married Ora Wheywell in 1888 at Alexander Bay, N.Y., and has two daughters living in the city, Mrs. C. A. Butchart and Mrs. C. H. Wilson.

Mr. and Mrs. Dunlop intend to continue living in Edmonton but will shortly make a holiday motor trip to the Pacific coast.

REV. EIFERT IS CHURCH LEADER

Rev. W. C. Eifert, Leduc, was unanimously re-elected president, for the third year in succession, of the Alberta and British Columbia, district conference of the Lutheran church. Missouri Synod, which opened Wednesday. Rev. C. C. Janzow, Nelson, B.C., was elected vice-president and Rev. A. J. Meuler, Edmonton, second vice-president. Rev. A. Fronke of Mellowdale, and R. J. Lumley, Calgary, were re-elected secretary and treasurer respectively.

Rev Randt of St. Paul, Minnesota, in a report to the conference, gave a statistical analysis of the membership of the Lutheran church, Missouri Synod. There are at present more than a million and a half members as compared to 4,200 in 1845. Preaching station number 501 while 3,216 ministers are engaged in church work throughout the Synod, the report indicated.

Divine service and ecclesiastical discussions will take up the greater part of the conference sessions which continue until Tuesday, July 7. J. E. Herzer of Winnipeg will lead the discussion on "Sanctification," which will continue until Sunday morning at conclusion. "The Christian Training of our Youth" will be the subject of discussion led by Rev. J. Appeld, Wetaskiwin, on Monday, July 6.

Reports on the church extension board, special matters, church finances, the Concordia College and young people's work will be heard during the conference meetings.

Parochial reports presented by Rev. A. J. Meuler, secretary of the board of missions, indicated progress and expansion in the British Columbia and Alberta mission fields. There are today 44 ministers serving 60 congregations with a total membership of 12,000 as compared to one missionary for the entire western part of Canada, 42 years ago.

Mission work lose half its value in about 1800 years.

TRADE TREATY IS ASSAILED

WASHINGTON, July 3—Representative Charles Plumley, Republican of Northfield, Vt., printed in the Congressional Record appearing Thursday a statement asserting the reciprocal trade agreement with Canada had affected adversely merchants and farmers of northern New England.

Plumley said statistics of the commerce department showed a tremendous increase of imports of commodities for which "concessions" were granted to Canada.

Of the treaty in general, Plumley commented: "The result attained was not a truly 'reciprocal' provision, according to my interpretation."

Woolwich Arsenal Workers On Strike

WOOLWICH, England, July 3. — Several hundred employees of the Woolwich arsenal, one of the largest munitions works in Europe, went on a half-day "sit-down" strike Thursday demanding pay increases. The strike was called off when the workers received the promise that their demands would be studied by the directors.

PEACE SPORTS ARE ENJOYABLE

PEACE RIVER, July 3.—The Peace River summer sports program commenced Wednesday with a light attendance due to heavy showers that struck the surrounding country early in the morning.

As a result the Fairview and Falher representatives in the sports program failed to show up. The showers followed two days of heavy rain leaving roads very rough and muddy. Thursday, however, the weather had cleared with very high temperatures prevailing.

The day's program was full of entertainment and was followed by a big dance in the theatre with the Moochigan band on the fair grounds packed to overflowing.

Only one game of baseball was played, as Berwyn defaulted to Whitelaw and then ganged up with Peace River entry against Peace River, which the locals lost by a score of 4-3 after a ninth inning rally that netted them two runs.

B.C. Government Studies Plan To Run Beer Parlors

VICTORIA, July 3—The Victoria Times said in its news columns on Thursday:

"The operation by the provincial government of all beer parlors in British Columbia instead of having them run by private licensees is now being studied and investigated by Attorney General Gordon Sloan, whose department guides the liquor control administration of the province, it was learned today at the legislative buildings.

"The liquor board now takes a profit in its capacity as wholesaler and the beer parlor operators gross about 50 per cent of the retail price."

VANCOUVER, July 3.—"The government hasn't decided at all," Premier T. D. Pattullo of British Columbia said last night concerning a report from Victoria that operation by the provincial government of all beer parlors was being studied.

The Victoria report said it was rumored at the legislative buildings that Attorney General Gordon Sloan was investigating the government operation of beer parlors instead of having them run by private licensees.

Received By King

LONDON, July 3—Sir Edward Beatty, president of the Canadian Pacific Railway, was received in audience Thursday by the King at Buckingham Palace.

MINISTER ASKS NEW POLICY IN WORLD AFFAIRS

A two-fold foreign policy which would permit Canada to back the League of Nations to the limit and also to prepare against invasion by any foreign country, is essential, in the opinion of Rev. George Macdonald, who addressed the Rotary Club Thursday noon at the Macdonald Hotel. Dr. R. C. Wallace, introduced the speaker.

"Canada must continue in the League of Nations and that league must have the authority to put into practice the ideals for which it stands. There is need of an international police force, an international army and an international air force and navy," Mr. Macdonald said.

"We should, as Canadian people, prepare to protect ourselves from any foreign foe and be prepared to give our lives to preserve British and Canadian traditions.

"We are in a convalescing period as a result of the Great War and we should have learned by now that we have to use tested methods, principles and virtues which have been handed down to us. These can be summed up in three phrases: We must realize the supremacy of love; the ultimate decency of human nature and the final triumph of right over wrong."

Import Rabbits

CHARLOTTETOWN, July 3. — Australian rabbits should be imported to feed silver foxes, deputy minister of agriculture Walter Shaw told the annual meeting of the Prince Edward Island Fox Breeders and Exhibitors Association here Wednesday.

TAX AFFECTS SKILL GAMES, PRIZE AWARDS

Persons Who Conduct Games, Sports, Considered Ultimate Purchasers

Affecting games of skill or chance, and prizes at sports meetings and other events, a ruling handed down on Friday by Edward Shaughnessey, superintendent of the sales tax branch of the provincial treasury department, provides that persons who conduct games of chance or skill "at exhibitions, fairs, carnivals, bazaars and other similar places are considered to be the ultimate purchasers of the articles given in the form of prizes and awards and must pay the two per cent tax on the purchase price of articles given away. They are not to collect the tax from the winners of the prizes."

The ruling also provides that "persons purchasing articles to be given as prizes or awards at sports meetings, picnics, dances or other events, must pay the two per cent tax."

It is also provided that "when articles to be given away on such occasions are brought into the province by concessionaires at exhibitions and fairs, a report of their stock at the time of entering the province must be made to the sales tax branch and the two per cent paid on the value of articles given away at such exhibition or fair. In the case of direct sales, the two per cent tax must be collected from the purchaser at the time of sale."

Killed By Tornado

ARCHIBAL, La., July 3—A tornado struck here and at Mangham early today, killing one person and injuring five, three seriously.

The only sweat glands of a cow are located in its nose.

CAPITOL
TOMORROW
MONDAY - TUESDAY
A Remarkable Love Story of Modern Independent Youth
Living the Fast Pace of Today
A Serial in the Edmonton Bulletin . . . Millions have Read It.
Ben Ames Williams' most widely read story of the year.

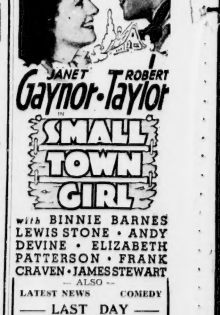

with BINNIE BARNES
LEWIS STONE • ANDY DEVINE • ELIZABETH PATTERSON • FRANK CRAVEN • JAMES STEWART
— ALSO —
LATEST NEWS COMEDY
LAST DAY
"SHOW BOAT"

EMPRESS
TODAY and SATURDAY
A Mystery that will make you roar with laughter
"MURDER On The Bridle Path"
With JAMES GLEASON HELEN BRODERICK
— AND —
JOHN WAYNE
In a Fast Action Western
"THE LAWLESS NINETIES"
Also (Matinee Only) Episode No. 5 "FLASH GORDON"
Special Children's Show Saturday Morning, 10 o'clock. Doors open 9:30 a.m. — 2 Features, Serial, Cartoon, Radio Broadcast from our stage 10 - 10:30.

RIALTO
TODAY and SAT.
DOUBLE FEATURE

Special Saturday Morning Show for Children. Doors open 10:30 a.m. show starts 11.00.
ADMISSION 10c

STRAND
COMING TOMORROW
Seething with Thrills and Boisterous Excitement!
Wallace BEERY
Barbara STANWYCK
John BOLES in
A MESSAGE to GARCIA
NEWS — — COMEDY
POPEYE CARTOON
LAST TIMES TODAY
JACK OAKIE SALLY EILERS
in 'FLORIDA SPECIAL'

Dreamland
JACK HALEY
in
"F. MAN"
—ALSO—
In Natural Color
SYLVIA SIDNEY
FRED MacMURRAY
in
"TRAIL OF THE LONESOME PINE"
Mats. 15c, Tax 2c.

Princess
SHIRLEY TEMPLE
in
"Captain January"
—ALSO—

Today's Markets

At Toronto—Mines

TORONTO, July 3—Turning definitely strong and more active in the last hour, the Toronto Mining share market gave a display of buying power to wind up the week. The market will be closed on Saturday and trading will be resumed next Monday. Central Manitoba hopped up to $3, its record price for several years and up about 11 cents for the day.

Central Patricia came to the front in the closing hour to record a price of 3.98 and a gain for the day of 9 cents. McKenzie added better than 10 cents.

Toronto—Industrials

TORONTO, July 3—The western wheat situation apparently put a little heart into the market for C.P.R. and stocks of the agricultural implement shares in today's Toronto industrial share market and these were traded in good volume, although the rest of the market was slow.

Prices over the board ruled firm. C.P.R. closed around 12½, unchanged. Massey Harris at 5½ had a gain of ¼ and Cockshutt Plow added the minimum fraction.

Fractional gains were posted for nickel, the oils and liquor stocks. Strong spots were Alberta Grain pfd., Carnation Milk and Canadian Canners A.

At Montreal

MONTREAL, July 3—A few minor recoveries were stayed in late stock market action today but the price trend generally was lower at the finish.

Nickel climbed to 49¼, up ¼. Smelters eased ¼ to 53¾. In the utilities, Brazilian, Montreal Power, Southern Canada Power and Quebec were off slightly with C.P.R.

Bank of Montreal at 191 and Nova Scotia at 265 were off a point each.

St. Lawrence Corp preferred gained ¼ to 13¼.

At New York

NEW YORK, July 3—With unusual buying vigor manifest for a pre-holiday session, the share market today scored gains of fractions to nearly 4 points in a variety of motors, industrials and power preferred issues. Chrysler made a new six-year top. The close was firm. Transfers were around 1,000,000 shares.

Hesitant after the opening gong the market gradually broadened on the up-side, as confidence was lifted by several bits of heartening corporate news.

Fractions to around 4 points were added by preferred stocks of Standard Gas, Public Service of N.J., Electric Power and Light, American and Foreign Power and common shares of Douglas, Un Pont, Case, Crysler, General Motors, U.S. Ipe, Youngstown Sheet, National Steel, Chesapeake and Ohio, Johns Manville, Owens Illinois, Woolworth, Wesson Oil and Briggs.

Toronto—Mines

By James Richardson and Sons

Listed—	Sales	Open	Close
Argosy	1,43	1.44	
Alton	7,64½	34½	34½
Ashley	13	12½	
Anglo Huronian	3,20	3.25	
Buffalo Ankerite	7,85	7.85	
Beattie Gold	1,40	1.38	
Big Missinaibi	59	60	
Bralorne	1,85	7.70	
Base Metals	15	15	
Bear Exp. & Rad.	36	35	
Bridge River Ext.	13	13½	
Barry Hollinger	05½	05½	
Bobjo Mines	18	18	
Bunkerhill	11½	11½	
Bagamac	10	10	
Castle Trethi	1,40	1.42	
Cariboo Cinnabar	2,07	2.07	
Cent. Patricia	3,95	3.95	
Coniagas	3,40	3.40	
Chibougamau	1,60	1.63	
Cariboo Gold	1,85	1.83	
Chemical Research	1,35	1.35	
Canadian Malartic	1,10	1.11	
Dome Mines	34,50	35.00	
Eldorado	1,01	.95	
Falcon Bridge	8,10	8.15	
Gods Lake	1,22	1.16	
Gunnar Gold	1,15	1.08	
Greene Stabelle	58	55	
Golden	28	28	
Granada	25	26	
Hollinger	19,60	19.50	
Howey	81	78	
Hardrock	2,45	2.40	
Hudson Bay M. & S.	23,50	23.35	
International Nickel	49,25	49.50	
Kirkland Lake	5,60	5.60	
Little Long Lac	6,49	6.30	
Lake Gold	24½	24½	
Lake Shore	18,05	18.05	
McIntyre	41,15½	41.00	
Macassa	4,50	4.35	
Mining Corp	1,39	1.26	
McKen. Red Lake	1,57	1.57	
McWatters	56	1.37	
Nipissing	2,40	2.40	
McVittie	24	24	
Morris Kirkland	41	41	
Omega	47	47	
Noranda	58,12½	58.25	
Pioneer	3,40	4.65	
Pickle Crow	6,20	6.10	
Premier	2,42	2.40	
Paymaster	1,00	1.00	
McLeod Cockshutt	4,19	4.05	
Pend Oreille	75	1.29	
Perron Gold	32	1.29	
Parkhill	2,00	2.14	
Read Authier	2,62	2.55	
Red Lake Gold Shore	1,62	1.62	
Roche L. L.	23	20½	
Reno Gold	1,18	1.19	
St. Anthony	30	29½	
Sherritt Gordon	1,04	1.02	
Siscoe	3,73	3.62	
San Antonio	3,35	3.25	
Sudbury Basin	4,00	3.55	
Sullivan Cons.	3,00	3.37	
Sylvanite	2,00	3.89	
Shawkey	87	87	
Sheep Creek	1,00	1.00	
Stadacona	44	44	
Teck Hughes	3,65	3.65	
Tashota	40	41	
Tobiano	1,40	1.40	
Texas Canadian	2,00	2.05	
Ventures	8,45	8.45	
Wright Hargreaves	3,40	3.35	
Waite Amulet	1,05	1.05	
Wayside	10	10	
Wasp	13	13	
Yankee Girl	48	49	
O'Brien Gold	2,60	2.56	
UNLISTED			
Athona	48	49	
Barkfield	74	75	
Bidgood Kirk	1,87	1.93	
Bouquet	13	13	
Casey Contact	06	06	
Cimfunto	05	05	
Gold Eagle	1,00	1.06	
Cent. Porcupine	37	38	
Lamaque	6,15	6.15	
Madsen R. Lake	49	51	
Magnet Range	03	03	
Mother L. L.	53	54	
Mac Sparks	34	34	
Oilend	43	43	
Paulore	3	3	
Smelter Gold	06½	06½	
Sturgeon River	45	50	
Wingold	58	59	
OILS			
Atlas	34	34	
Acme	12	11	
Calgary & Edmonton	1,40	1.35	

New York Stocks

By James Richardson & Sons

Stocks	High	Low	Close
Air Reduction	88	88	88
Allied Chem.	202½	200½	202½
American Can	133	132½	132½
Am. Smelting	79½	78½	79
Am. Tel & Tel.	166½	167½	166
Am. Tobacco	101½	100	100½
Anaconda Copper	33½	33½	33½
Atlantic Refining	26	26	26
Auburn Motors	28		
Aviation Corporation	26	24½	25
Armour Packing	4½	4½	4½
Bendix Aviation	35½	35½	35½
Can. Pac. Ry.	12½	12½	12½
Case	165	161½	165
Cerro De Pasco			52½
Chrysler Corp	114½	112½	114½
Columbia Gas	16½	16½	16½
Cons. Solvents	18½	18½	18½
Consolidated Oil	13½	13½	13½
Cont. Oil Del.	30½	30	30½
Corn Products	76½	75	75½
Canada Dry	13	13	13½
Curtiss Wright	7½	7½	7½
Curtiss Wright	6½	5½	5½
Chrysler	116½	114½	116½
Dupont Powder	153½	149	149
Del. & Hudson	49½	49½	49½
East Kodak	110	107	107
Elec. Autolite	29½	28½	28½
Firestone Tire	12½	12½	12½
Freeport Tex	29½	28½	28½
Gen. Foods	41½	40½	41½
Gen. Motors	57½	56½	57½
Goodyear Tire	24½	24½	24½
Gen. Cabel	22½	21½	21½
Gil. Razor	14½	13½	14½
Goodrich	37		36½
Gen. Rly Sig			38½
Gold Dust	13½	13½	13½
Hudson Motors	16½	16½	16½
Int. Harvester	86½	85½	86½
Int. Nickel	49½	49½	49½
Int Tel & Tel	14½	14½	14½
Illinois Central	21½	21½	21½
John Manville	110	107	108
Kelvin Copper	39	38½	39
Loews Inc	49½	49½	49½
Liggett & Myers	109	108½	109
Lambert Chem.	20½	20½	20½
Mont. Ward	42½	42½	42½
Murray Corp.	18½	17½	17½
Nash Motors	44½	44½	44½
Nat. Biscuit	34½	34½	34½
Nat. Cash Reg	22½	22½	22½
New York Cent	36½	36½	36½
North Am. Aviation	30½	30½	30½
Nat. Dairy Prod	27½	26½	27½
Penn R.R.	31½	31½	31½
Pub Serv. NJ	43½	43½	43½
Packard Motors	11½	11½	11½
Radio Corp	14½	14½	14½
Remington Rand	18½	18½	18½
Republic Steel	27½	27½	27½
Reynolds Tob.	54½	54½	54½
Safeway Stores	26½	26½	26½
Sears Roebuck	74½	73½	73½
South Pac.	33½	33½	33½
Socony Vacuum	13½	13½	13½
Stand. Brands	14½	14½	14½
Stand. Oil Cal.	37½	37½	37½
Stand. Oil N.J.	50½	49½	50½
Simmons	20½	20	20½
Soth & Co.	11½	11½	11½
Studebaker Corp.	7½	7½	7½
South Cal. Edison	31½	31½	31½
Stand. Gas & Elec	8½	8½	8½
Tim Roll. Bear	59½	59½	59½
Texas Corp.	36½	36	36½
Texas Gulf	36½	36	36½
Union Carbide	81½	81	81½
Union Pacific	123½	123½	123½
United Aircraft	22½	22½	22½
United Gas Imp.	16½	15½	16
U. S. Ind Alcohol	35	35	35
U.S. Rubber	29½	28½	29
U.S. Steel	60	59½	60
Wm. El. & Fisher	78½	77	77
United Corp.	5½	5	5½
Vanadium	43½	42½	42½
West Elect.	133½	132½	133½
F. W. Woolworth	53½	53½	53½
Warner Bros.	10	9½	10
Wrigley Jr.	60	59	60
Yellow Cab	18½	18½	18½
Total Sales			1,000,000

Winnipeg and Chicago Grain Prices

WINNIPEG GRAIN MARKETS
By James Richardson & Sons, Ltd.
July 3, 1936

	Open	High	Low	Close	Prev. Close	Season's High	Season's Low
WHEAT—							
July ...	85½	86½	84½	85½	83½	92½	73½
Oct. ...	86	87½	85½	86½	84½	94½	76½
Dec. ...	86½	88½	85	87½	84½	88½	76½
OATS—							
July ...	33	33	33	34½	33	34½	24½
Oct. ...	33½	33½	32½	33½	32½	33½	25½
Dec. ...	33	33	31½	31½	32½	33	25
BARLEY—							
July ...	42½	43½	41	42½	41½	43½	33½
Oct. ...	42½	43½	41	42½	41½	43½	34
Dec. ...	42½	42½	40½	41½	41½	42½	34
RYE—							
July ...	55½	54	52½	53	51½	54½	39½
Oct. ...	55	55	53	53½	52½	55	41½
Dec. ...	55½	55½	54	54	52½	55½	41½
FLAX—							
July ...	150½	152½	150½	152½	150½	163	140½
Oct. ...	151½	152	150	152	150½	152	137½
Dec. ...	151	151	150½	150½			

CHICAGO GRAIN MARKETS
By James Richardson & Sons, Ltd.
July 3, 1936

	Open	High	Low	Close	Prev. Close	Season's High	Season's Low
WHEAT—							
July ...	101½	102½	99½	100½	100½	102½	83½
Sept. ...	101	103½	100	101½	102b	103½	82½
Dec. ...	103	104½	101½	102½	103½b	104½	85
CORN—							
July ...	71½	72½	70½	72½	72	72½	57½
Sept. ...	69½	70½	68½	70½	69½	70½	57½
Dec. ...	66½	67½	65½	66½	67½	67½	53½
OATS—							
July ...	33½	33½	32	32½	33½	32½	24½
Sept. ...	33	33½	32½	32½	33	33½	25½
Dec. ...	33½	34½	32½	33½	33½	36½	26½
RYE—							
July ...	66½	66½	57	62½	65½	66½	49½
Sept. ...	69½	69½	66½	68	68½	69½	51½
Dec. ...	70	70½	67½	68½	70½	70½	55½

MARKET MOVEMENTS

JULY 3, 1936.

Stocks—
At New York: Fractional gains.
At Montreal: Slightly lower.
At Toronto: Mines, strong. Industrials, firm.

Wheat—
At Edmonton: Up 4, closing at 67 (No. 1 Nor.).
At Winnipeg, Up 2⅛-4⅛, closing at 87⅛ (July).
At Chicago: 1 off to ¼ up, closing at 100¾-1.01 (July).

Currency—
At Montreal: Pound, 5.03; U.S. dollar, 1.00¼; franc, 6.65⅛.
At New York: Pound, 5.02¾; Canadian dollar, .99 29-32; franc, 6.63¾.
In Gold: Pound, 12s 2d; Canadian dollar, 59.12c; U.S. dollar, 59.26c.
At Edmonton Post Office:
(Money Order Basis)
British pound $3.05
To U.S. $1.00½
From U.S. ..... Par

WORLD WHEAT

LIVERPOOL, July 3—Today's per bushel wheat quotations, C.I.F. Liverpool, in Canadian funds at current sterling exchange rate of $5.03 as supplied by Broomhall for June shipment:

Wheat—	Today	Day ago
1 Man. Nor. Vancouver new	95½	93½
2 Man. Nor. Atlantic, old	97½	93½
3 Man. Nor. Vancouver new	89½	86½
Hungarian, old-new	83½	82½
Argentine, afloat	86½	86½
Australian, July	100½	99

LIVERPOOL, July 3—Closing cash wheat—

WHEAT—	Spot	Track Tonight
1 hard	85½	83½
2 Northern	85½	83½
3 Northern	83½	83½
4 Northern	81	81
5 Northern	77	74½
No. 1 C.W.	65½	65
No. 2	56½	59½
Feed	55½	55½
GARNET—		
1 C.W.	79	—
2 C.W.	78	—

EDMONTON GRAIN

By Gillespie Grain Co., Ltd.

Wheat—	Close	Barley—	Close
1 hard	69	3 C.W. or 8	25½
1 Nor.	67	3X C.W 2 R	25½
2 Nor.	65½	4 C.W.	23½
3 Nor.	62½	4 C.W.	23½
4 Nor.	59½	4R C.W.	21½
5 Nor.	48½	6 C.W.	21½
No. 6	46½		
Feed	36½	Rye—	
Oats —			
1 C.W.	21	2 C.W.	34
2 C.W.	19½	3 C.W.	32½
3 C.W.	17	4 C.W.	27
Feed	16	1 N.W.C.	1.38½
2 feed	13½	2 C.W.	1.24½
3 feed	10½	3 C.W.	1.12½

These are Edmonton street prices on grains. Prices at all outside points are to be arranged.

New York Curb

By James Richardson & Sons Ltd.

	High	Low	Close
Amer. Gas & Elec.	25½	24½	24½
Amer. Super Power	2½	2½	2½
Cities Service	5½	5½	5½
Elec. Bond & Share	22½	22½	22½
Prod of Canada	75	75	75
Prod of England	7½	7½	7½
Gulf Oil PA.	62½	61	62½
Hudson Oil	5½	5½	5½
Imperial Oil	20½	20½	20½
International Petr.	25½	25	25½
St. Louis Paper	3½	3½	3½
Tech Hughes	5½	5½	5½
Technicolor Corp.	24½	27	27
Excelo Corp.	12½	12½	12½
United Gas Corp.	8½	8½	8½
United Light & Power	7½	7½	7½
Cities Service (comm.)	4½	4½	4½
Cities Service (pfd.)	64½	64½	64½

REMANDED IN STOLEN PANTS FOR SENTENCE

TORONTO, July 3.—The great pants mystery ended for Frank Berezanski when he met his own blue wedding suit walking up the street towards him. In the suit was Edward Hill, charged in police court Thursday with theft.

Hill said he gave away his old suit after Berezanski let him have the blue suit.

"We can't take the pants off him," said Magistrate J. E. Jones.

"My wedding suit," objected Berezanski.

"Yes," agreed the court, "but his only pants."

It was decided to find Hill guilty of stealing $1.90, missing from the pants, "because that is the same time as the suit, and to "skip" the suit.

"That's a long way," observed the court, and Hill was remanded one week in custody to Berezanski's pants, for sentence.

Town Auction

MONTREAL, July 3.—The town of St. Michel de Laval, on the outskirts of Montreal, has been offered for sale to highest bidders. The town has a debt of more than $5,000,000, and to date there have been no offers.

DROUGHT FEARS SPEED PRICES

WINNIPEG, July 3—Apprehension over crop prospects across western Canada's prairie wheat belt and fear of heavy losses in the drought-scourged United States spring wheat areas sent prices sharply higher on the Winnipeg Grain Exchange today.

At the close of a spirited session values closed 4½ to 2½ cents higher with July at 87½, Oct. 86½ and December at 87½ up ½.

WINNIPEG CASH CLOSE
By N. Bawlf Grain Co., Ltd.

Wheat—	Close	Barley—	Close
1 hard	88½	3 C.W.	48½
1 Nor.	88	3 C.W.	42½
2 Nor.	86½	4 C.W.	39½
3 Nor.	81½	5 C.W.	36½
4 Nor.	75½	6 C.W.	31½
No. 5	71	Track	42½
No. 6	70	Oats—	
Feed	53½	2 C.W.	53
Track	87½	3 C.W.	
		Rej. 2 C.W.	46½
Oats—		Feed	46½
2 C.W.	34½	Track	53
3 C.W.	33½		
X 1 feed.	30½	1 N.W.C.	132½
1 feed	27	2 C.W.	124½
2 feed	25½	3 C.W.	117½
3 feed	23½	Feed	117½
Track	33½	Track	132½

WINNIPEG PRIVILEGES
By James Richardson & Sons Ltd.

Grain—	Bids	Offers
July Wheat	84½	90
Oct. Wheat	84½	90½
Dec. Wheat	85½	
July Oats	31½	33½
Oct. Oats	32½	34½
Dec. Oats	33½	41½
Dec. Barley	39½	
July Rye	51½	56½
Oct. Rye	51½	
Dec. Rye	52½	
Next Week—		
Oct. Wheat	80	100
Dec. Wheat	80½	—

BROOMHALL

CHICAGO, July 3.—Beneficial rain is reported in Australia yesterday covering the entire wheat belt and will influence farmers to release their old crop reserves which, however, are perhaps not large. Exportable surplus in Roumania, is estimated to be 25,400,000 bushels against with 24,000,000 estimated last year. The entire Danube basin is expected to furnish 60 to 70,000,000 bushels for export this season. Roumania will be the center by rail to neighboring countries and will not interfere with the overseas movement to great extent. The amount in any case is not tremendous, although perhaps 10,000,000 bushels more than the past season.

Argentina markets followed the advance in North America to some extent and offers for July-August shipments continue insignificant. Port stocks increase slightly, however, but the government is not anxious to sell the exporters below the fixed minimum price.

LIVESTOCK

By Dominion Livestock Branch

EDMONTON STOCKYARDS, July 3. Receipts today were: Cattle 124, Calves 65, Hogs 198, Sheep 193.

Steemers and cleanup cattle offerings quite readily, with prospects for a good clean-up. Prices on good grass-fed remain about steady and unchanged except for some clearing lots. Heavier Grass cattle also showing a lower tendency.

Following are today's prices:—

CATTLE—

Good-choice fed calves	$4.00 to $4.50
Others	3.75 down
Good-choice steers	4.00 to 4.50
Medium steers	3.25 to 3.75
Common steers	2.50 to 3.25
Good-choice heifers	3.50 to 4.00
Common to medium	2.50 to 3.25
Good-choice cows	2.25 to 2.75
Medium	1.75 to 2.25
Common to fair	1.25 to 1.75
Canners and cutters	1.00 to 1.25
Bulls	2.00 to 2.50
STOCKERS & FEEDERS—	
Good steers-heifers	3.00 to 3.50
Good steers-heifers	2.75 to 3.25
Stock cows	2.50 down
VEAL CALVES—	
Good-choice	4.00 to 4.50
Medium	3.50 to 4.00
Common to medium	2.50 to 3.50
SHEEP—	
Good to choice lambs	7.00 down
Yearlings	3.50 down
Ewes	3.00 down
Shearing lambs	6.50 down

Considering the quality of sheep and lamb offering, which is fairly good, the best market is about steady.

AT CALGARY

CALGARY, July 3—Receipts Thursday, Cattle 172, Calves 47, Hogs 346, Sheep 141. Friday, to noon, Cattle 116, Calves 6, Hogs 121, Sheep 41.

Cattle prices lower; common to medium steers 1.50-2.50; mostly 2.00 and medium to good fed calves 3.50-4.00; choice calves 4.00-4.25.

No hog sales; selects 8.50; bacons 8.00; butchers 8.25.

Good lambs 7.50-8.00; good fed ewes and yearlings 3.00-3.50.

AT WINNIPEG

WINNIPEG, July 3—Cattle 73. Choice steers 3.50; heifers 4.75; fed calves 6.00; cows 2.25. Receipts:

Calves 43. Good vealers 5.00.

Hogs 13. Bacon 8.25; butchers 7.75, sows 6.00.

Sheep nil. Good lambs 8.00.

AT CHICAGO

CHICAGO, July 3—Hogs 10,000; top 11.10.

Cattle 1,500; Calves 500; steers 9.00; yearlings 8.75.

Sheep 3,00. Native springers 9.50-10.00; medium Idahos 8.50; fat ewes 3.50-4.25.

MONTREAL PAPER STOCKS
By James Richardson & Sons Ltd.

			Prev. Close
Abitibi	1.75	1.60	1.60
Bathurst	14½	14½	14½
Dryden			1.50
Howard Smith	11	11	11
Int Power & Paper	3½	3	3
St. Lawr. Corp.	13½	13½	13½
St. Law Corp pfd	13½	13½	13½
St. Law Paper pfd	75	75	75
Fraser	12½	12½	12½
Fraser Voting Trust	12½	12½	12½

U. K. BACON PRICES

OTTAWA, July 3.—Cable advice to the publicity department of agriculture said the United Kingdom bacon market was irregular. Canadian sold from 74 to 82 shillings and Danish from 84 to 86 shillings.

Canadian hams were steady from 97 to 100 shillings.

Markets Closed

All American markets, and Montreal and Toronto, will be closed tomorrow (Saturday), July 4.

The Winnipeg grain exchange will open for trading as usual. Members of the council at a meeting this morning decided the holiday in the United States makes it impossible operations in the local pit during the short week-end session.

BRITISH ARMS TO QUIT CAIRO

LONDON, July 3.—The London Daily Herald today said that it had learned from Cairo that the British government plans to withdraw the garrison which has been stationed in the Egyptian capital nearly half a century.

The official guard, however, will be maintained at the residence of the British high commissioner and a powerful military air base kept near the capital. It added, while a strong military force also will be kept in service in the Suez Canal zone.

DOMINION BONDS

Dominion of Canada Bonds
By James Richardson & Sons

Bonds—	Bid	Asked
3½ per cent., 1961	104½	105
3 per cent., 1936	101½	102
3 per cent., 1937	101½	103½
3½ per cent., 1937	106½	107½
3½ per cent., 1938	108½	109½
4 per cent., 1940	110	111
3 per cent., 1942	104½	106½
3 per cent., 1943	104½	106½
4½ per cent., 1943	113½	114½
4 per cent., 1943	109½	110½
4½ per cent., 1944	112½	113½
3½ per cent., 1944	108½	109½
4 per cent., 1946	109½	109½
3 per cent., 1950	100½	101½
4½ per cent., 1946	112½	113½
4½ per cent., 1947	111½	112½
4½ per cent., 1948	112½	113½
4½ per cent., 1949	111½	112
4 per cent., 1953	109½	109½
4 per cent., 1960	100½	101½

Dominion Guarantees

3 per cent., 1944	105½	106½
3 per cent., 1945	89½	100½
4½ per cent., 1956	115½	116½
4½ per cent., 1955	115½	116½
4½ per cent., 1954	114½	115½
5 per cent., 1952	119½	121½

LONDON CLOSING

LONDON, July 3—Gilt-edged security prevailed in today's quiet session of the stock market due to the absence of supporting orders. A majority of active issues including steels, oils and distilling shares weakened, while silks and French bonds moved higher. Translatlantic rubbers continued firm.

LONDON, July 3—Trading in the foreign exchange market today was quiet, and fractionally more buoyant in favor of sterling.

The United States dollar lost ¼ and closed at $5.02¼, to the pound against previous quotation of $5.02½. The French franc finished at 76.81 francs to the pound as compared with 76.69 yesterday.

LONDON, July 3—Closing (American cents per unit of currency, pounds (figures per dollar): Can. Pac. $12¾; Int Nickel 34¾; U.S. Steel 61¼; Anaconda 20¾; Distillers 101¾ 8d; Crown Mines 2¼; East Geduld 2¼; Consols 97¾; Rio Tintos; British 3½ per cent. Loan 101¼; British Funding 4s, 1960-90 117¼.

GOLD AND SILVER

LONDON, July 3—Bar gold declined 2 pence to 139 shillings 6 pence (Sterling price equivalent to $34.89).

LONDON, July 3—Bar silver steady, ¼ lower at 19 pence (Sterling price equivalent to 44.75 cents).

NEW YORK, July 3—Bar silver steady. Open market sales nil. This market will be closed tomorrow.

MONTREAL, July 3—Bar gold in London decreased today 2 pence an ounce in Canadian funds, 138½ (1d in London) and the Canadian Mint selling price price amounted to $33.05 in Canadian.

NEW YORK BONDS

NEW YORK, July 3—With easiness in money rates emphasized by a sharp expansion in bank reserves, the bond market held steady today.

Rails were up fractions to a point or so.

The foreign section was quiet and steady.

BASE METALS

LONDON, July 3—Closing: Copper, standard spot 43¾ 12s 9d; future 43¾ Electrolytic, spot, nil 64¾ 13s; asked 44¼ 5s. Tin, spot 175 10s; future 176 10s. Lead, spot 15 9s 3d; future 15 10s. Zinc, spot 19 10s; future 19 17s 6d.

GRAIN INSPECTIONS

WINNIPEG, July 3—Inspections (Thursday, Total sales 1,000,000) Last year. Contract wheat 560. Other grades 1,000,000. Last year. Wheat 1,000,000. Rye 14-9. Other grains 0-0. Total 559-1,216.

MINNEAPOLIS WHEAT
By James Richardson & Sons Ltd.

Wheat	Open	High	Low	Close
Sept.	112½	118½	112½	114½
Dec.	113½	119½	113½	112½

KANSAS CITY WHEAT
By James Richardson & Sons Ltd.

Wheat	Open	High	Low	Close
July	95½	98½	95½	96½
Sept.	97½	99½	97½	98½
Dec.	97½	100½	97	98

MONTREAL PRODUCE

MONTREAL, July 3—Butter, 22½. Cheese, Canadian 14-9-16; Egg. A, large, 23½; A-medium 22.

LIVERPOOL CLOSING

LIVERPOOL, July 3—Closing Wheat spot, Northern Manitoba, No. 2, 6s. 6d; No. 4, 6s. 3d.

VANCOUVER PRODUCE

VANCOUVER, July 3—Wholesale butter quotations to retailers:

Cartons 26. Prints 28. Solids 24.

ROAD REPORT

The Alberta Motor Association road and weather report for Friday (Mountain) throughout the provinces. Light rain in the Peace River area has resulted in muddy and rough roads.

A detailed report follows:

Edmonton to Athabasca, rough; **Athabasca to Smith**, muddy; **Smith to Slave Lake and Fawcett**, rough; **Faust to High Prairie, Peace River and Spirit River**, muddy and rough; **Spirit River to High Prairie**, fair; **Grande Prairie to Beaverlodge**, muddy; **Beaverlodge to Dawson Creek and Fort St. John**, roads good.

Edmonton to Edson, roads rough; **Edson to Jasper**, roads good; **Edmonton to St. Paul, Mulhurst and Cherhill**, roads rough; **Edmonton to North Battleford, Wainwright, Chauvin, Hughenden, Provost, Vegreau**, roads good.

Belgium's 'Baby Hitler'

Leon Degrelle, 29-year-old leader of Belgium's Rexists, who has been nicknamed "Baby Hitler" by his adversaries.

Selassie Takes Bold Steps in Attempt to Save His Own Nation

Asks League for $50,000,000 Loan to Defend Her Integrity

By JOSEPH C. SHARKEY
Associated Press Staff Writer

GENEVA, July 3. — Emperor Haile Selassie took two bold steps last night in an attempt to save his country from complete domination by Italy.

First, he asked the League for a loan of $50,000,000 to "defend her integrity." Then he sent to the assembly a draft of a resolution calling attention to provisions in Article X and XVI of the covenant for non-recognition of annexation obtained by force of arms.

HAS RIGHT TO AID

The Negus, who delivered a personal appeal to the assembly two days ago, said Ethiopia has a right to assistance from the League under Article XVI.

He recommended that League members guarantee the loan, which would be floated by Ethiopia under conditions to be fixed by the council and after consultation with League financial committee.

Haile Selassie said he had placed before member nations questions to which with few exceptions the powers had not given a clear reply "in the present tragic circumstances."

TAKE RESPONSIBILITY

For the sake of nations "which may be menaced by future aggression," he said, "it is important frankly and loyally without equivocation for each nation to take its responsibility by its vote."

A call for an immediate peace conference by leading nations to "prevent a European war" was made unexpectedly by Eamon De Valera of the Irish Free State. "The terrible menace which threatens us all today can be warded off," he said.

The Dutch delegate, Dr. A. C. D. Crommelin, suggested the League be reformed by eliminating sanctions and making the body a purely consultative one.

Australia's spokesman, Stanley M. Bruce, said in discussing the league's failure to save Ethiopia that "the hope of millions of men and women has been

Drama Course As Favorite Option In New Curriculum Centers Interest Of Teachers

THE proposed change in the school curriculum which is to go into effect this fall is of great importance to teachers trained in the old way, and many of them speculate as to the hazards they may encounter in conducting hopeful young thespians along the paths that lead to dramatic art. Since dramatics are to be included as an optional subject in the new school plan it is almost certain that it will be the first course in which young pupils will dabble in the mysteries of the past generation of teachers, brought up on the annual school Christmas concert, which though not very "arty" was jolly good fun, this new proposal to train students in the art of self-expression has alarming possibilities.

It is probable that the situation will lead to over-congestion in the dramatics classes sponsored each summer by the department of extension at the Summer School, though Theodore Cohen, who is in charge this year, will prove an able supervisor of the larger classes.

LARGEST REGISTRATION

One of the largest registrations ever experienced at the summer session is indicated in the numbers enrolling during Thursday and Friday, stated Dean W. A. R. Kerr, who is supervisor of the University summer session. The new curriculum is partly responsible for some of the increase. Other causes might be the fact that young teachers are alienated far from home for the greater part of the year, in the backwoods of the far north or on the windswept prairie, and when holidays are declared, flock with all the happy abandon of escaping children to the city, where they meet their friends once more and gather to renew old acquaintances and engage in jolly pastimes.

STUDENT BODY TO ORGANIZE

Already, upon the University campus, social activities are under way, and the twang of tennis rackets can be heard from the courts and the lawn are dotted with brightly moving spots of color as students stroll beneath the tree-shaded walks before the residences. The organization of the student union, which supervises the numerous dances and the annual banquet to the staff, is to get under way Friday with the appointment of a nominating committee, which will draw up lists and post the names of candidates for the student executive.

LECTURES BEGIN

Lectures were to begin Friday. An innovation this year is special philosophy classes conducted by a visiting lecturer, Professor J. D. Coleman of the department of philosophy, University of British Columbia. Prof. Coleman, besides being well known for his contributions to philosophic thought, is a writer of charming verse for children and has a keen understanding of child psychology, a knowledge of which is so vital to the teacher.

Dean W. A. R. Kerr announces that a special service on the memorial organ will be conducted by Prof. L. H. Nichols in Convocation Hall Monday evening at nine o'clock, to which all summer school students and their friends are invited.

Mrs. Philip Maher and her son, Mr. Leonard Maher, are leaving on Sunday morning to spend the holidays with Mrs. Maher's mother in Vancouver.

League Honors Ex-President Visiting Here

Miss Eva Dillon, presently of Montreal and formerly of Edmonton, national secretary of the Catholic Women's League of Canada, was entertained by the Diocesan C.W.L. at a dinner bridge in the Corona hotel on Wednesday evening.

At an opportune time Miss Dillon addressed the gathering briefly, expressing her pleasure in being with her old friends again, and touching on some of the high lights of the National Convention in Regina which she attended last week.

Miss Dillon asked for more cooperation in the Girl Guide movement, the convention having ratified the appointment of area directors whose duty it is to stimulate guiding in their respective districts. Miss Catherine Burgard of Calgary is the Alberta director, and Diocesan conveners will act under her.

Miss Dillon told of the transporting of a whole convention from one city to another, when an evening session was held following dinner in Moose Jaw, and she was loud in their praise of the western hospitality accorded the delegates by both the Regina and Moose Jaw hostesses.

Wedding Vows Are Pledged In Garden

WAINWRIGHT, July 3.—Petal shaded gowns were lovely at the summer wedding of Miss Janette M. Carl and her attendants, when she became the bride of Mr. David L. Bunnin, youngest son of Mr. and Mrs. Alfred Bunnin of Edmonton, at a pretty ceremony arranged in the garden of her mother's home on Saturday.

Brigadier Habkirk of Calgary read the marriage lines.

FORMER NURSE

The ceremony is of wide interest in Edmonton professional circles for the bride, the daughter of Mrs. A. L. Carl and the late Mr. R. M. Carl of Wainwright, is a graduate of the Royal Alexandra hospital.

Given away by Mr. Arthur J. Brown, the bride was charmingly lovely in an exquisitely moulded gown of ivory satin finished with lace insertig and worn with a short train. She carried carnations and sweet peas in a shower bouquet.

Miss Lillian Black, a classmate of the bride, attended her as bridesmaid. Her becoming frock was of French blue taffeta, trimmed in a peach shade of the same material. She carried a sheaf of peach tinted gladioli.

Mr. Wilfred E. Colville was best man.

Mr. Horace Pendray played the wedding march and during the signing of the register Mrs. Alfred Bunnin sang delightfully "I Love You Truly."

Potest pink peonies arranged in profusion adorned the rooms where artistic setting for the wedding reception.

To receive with the bridal party, the bride's mother wore a smart model in Alice blue chiffon, threaded with satin. Her corsage was of tea roses.

Mrs. A. Bunnin, the bridegroom's mother, chose a fashionable frock of violet colored moon crepe with which she wore a corsage of pale pink carnations.

The pretty color scheme of pink and white in floral decorations was also carried out on the bride's table which was laid in ivory and wedded lace and centred with a three-tiered wedding cake, flanked by tall pink tapers.

Mr. A. J. Brown proposed the toast to the bride and the bridegroom responded.

HONEYMOON IN MOUNTAINS

Mr. and Mrs. Bunnin have left by motor to spend their honeymoon in Banff. On their return they will live in Edmonton, at 11614 93 street.

To travel the bride wore a smartly tailored suit in grey, with matching accessories.

BRIDAL PORTRAITS OF DISTINCTION McDERMID'S PHONE 26777

Buy No Cleaner Until You Have Tried the New Beatty!

Investigate This New Wonder Cleaner Today

Keep Cool

And guard your health against germs, stand sickness and spread the NEW BEATTY BY CLEANE. It's sanitary and safe! Its old lemon and color of most sickness and distress known to science today.

The New Beatty sells at a price to suit every household.

The Greatest Cleaner Manufactured.

You can buy this new Beatty Cleaner on very easy weekly payments.

BEATTY WASHER STORE
10319 JASPER AVE. EDMONTON

Who's Who In Club Life

MRS. KENNETH BOWMAN

Convener of many Glenora Skating Club affairs, enthusiastic member of the Edmonton Golf and Country club and I.O.D.E. worker, Eva Griselda Bowman Fisher Bowman has taken her own place in Edmonton's club life and social circles since coming to the city in 1919.

Mrs. Bowman hates formality in entertaining, but tea is always served at her charming home at 10240 Wadhurst Road and she likes nothing better than to have her friends drop in for "tea and talk".

Born at Greenock, Scotland, Mrs. Bowman is the daughter of Mr. and Mrs. William Bowman Fisher.

GIRLHOOD IN SCOTLAND

Receiving her primary education at the Greenock Academy, she spent several years at Hutchison's Girls' Grammar School in Glasgow. Incidentally, Lord Tweedsmuir attended the Hutchison's Boys' School. Later Mrs. Bowman spent a finishing year at the Convent of Notre Dame in Tirelemont, Belgium. Returning home she secured a position with a legal firm until wartime when she did secretarial work in York, England.

Interested in Canada from many accounts of her friends, and in books, Mrs. Bowman came in 1919 to Edmonton where she was employed by the Public Utilities Board.

In 1927 she was married to Mr. Kenneth Bowman, son of Mr. and Mrs. Henry Bowman of Kent, England, and they have a little daughter, Isobel Beatrice, who attends Glenora School. She is seven years old.

Mrs. Bowman attends All Saints' church.

She was regent of the Beaverhouse Chapter I.O.D.E. which has since resolved into a study group under the leadership of Mrs. Robert C. Wallace. She enjoys the studies made of government forms and politics and in general believes in keeping current events at her fingertips. "Being a woman one can't help but be left out of all the discussions," she says laughingly. Social problems today, too, present an interesting puzzle to solve, she thinks.

She was instrumental in organizing the Prince Edward of Kent Chapter which in one year has doubled its membership.

Her association with the Edmonton Golf and Country Club is chiefly as a player but at the Glenora Skating Club she often assists in convening parties.

She is a former member of the Women's Canadian Club.

Of "other activities" she enjoys most—the "old fashioned ones" being most satisfying to her. She loves Conrad and Stevenson sprightly. She is fond of music, too.

Mrs. Bowman's chief interest is her home. She says she "doesn't do much in the garden but rake the leaves." She likes smocking and embroidering pretty cushion covers and table centres to make her rooms more attractive.

She loves the West. At holiday time she likes to go on motor trips —in Canada.

Next: Miss Suzan Turner.

the social round . . . .

ANNOUNCEMENT of the names of delegates to the Alberta Business and Professional Women's conference at the Corona hotel on Saturday and Sunday inspires great interest in the sessions. There will be representatives from every women's vocation, and several distinguished officers in attendance.

Miss Margaret Lewis, president of the Calgary Club, and formerly a factory inspector in Edmonton, and Miss Marion Fawdry, vice-president of the Edmonton Club for Alberta, will be among those from Calgary include Mrs. J. H. Richardson, Miss Jessie Smith, Miss Della Jones, Miss Fanny Pue, Miss Effie Kidd, Miss Eleanor Glasford, Miss Mabel Brown, Miss Amy Bruce, Miss Porter and Miss Saunders.

Mrs. Hazel McCrea, Miss Janet Cook and Miss Noreen Maynes are coming from Hannah.

A STRIP OF BLUE
By Lucy Larcom

I do not own a foot of land,
But all I see is mine.
The orchards and the mowing fields,
The lawns and gardens fine.
The winds my tax-collectors are,
They bring me dues divine.
Wild scents and subtle essences,
A tribute rare and free;
And, more magnificent than all,
My window keeps for me
A glippse of blue immensity,
A little strip of sea.

Mrs. J. E. Boyle and Miss Jean Dorothy Boyle will be at home at suite 31B, Le Marchand Mansions during the summer months.

Dr. and Mrs. John Wrightman Bridge returned this week from their wedding trip to Toronto and Chicago and spent a short time in Edmonton with Mr. and Mrs. H. W. B. Douglas before going on to their home at Edson. Mrs. Bridge was before her marriage, Miss Marian Douglas.

Mrs. Herbert G. Turner entertained delightfully at the tea hour on Wednesday afternoon, in compliment to her sister-in-law, Miss Susan Turner of London, England, who is her guest at present.

WINS FLAG TOURNEY

Miss Jean Wallbridge is announced as the winner of the Edmonton Golf and Country Club flag competition which was one of the most enthusiastically attended and contested events of Dominion Day.

Miss Jean E. Boyle has left for Riley where she will visit her sister, Mrs. Jack Griswold, this summer.

Among the 50 guests at the Alberta Music Teachers Association reception in honor of Mr. Felix Swinstead, examiner for the Royal Schools of Music, London, England, and Mr. Vladimir Kuhl, examiner for the Toronto Conservatory of Music this week were Miss F. Teets, Mrs. O. J. Walker, Miss L. Delsart, Mme. J. J. Duggan, Mrs. P. McSporran, Mrs. E. Luck, Mr. and Mrs. Norman Bagleson, Mr. and Mrs. P. Humphrey, Mr. and Mrs. Wild, Mrs. M. I. Wright, Mr. J. Wright, Miss M. Riddell, Miss L. Strange, Mrs. G. MacLennan, Miss V. McVay, Mrs. I. Gleesen, Miss H. Rickers, Miss L. Huffman, Miss V. Coote, Miss J. Knudson, Miss J. Williams, Mr. V. Beringer, Miss C. Marshall, Miss D. Craig, Miss T. Dobson, Mr. P. S. Leggatt and others. Mrs. K. Jackson, Miss Dorothy Leggatt, Miss J. Gogek, Miss Mary Jackson and Miss May Jackson assisted in serving.

FLANNEL DANCE

One of the most popular events of the Glenora Tennis Club social program for the month is the flannel dance for which they will gather at the club house following their evening games on Friday. Mrs. Arthur E. Ladley is convening the affair which will commence at nine o'clock. Assisting with arrangements will be Miss Dorothy Frith, Miss Patricia McMaster, Mr. Richard Engle and Mr. Roy Carlyle.

MISS DILLON IS ENTERTAINED

Miss Eva Dillon of Montreal, was a luncheon guest at the home of Miss Catherine McGrath, National treasurer of the C.W.L., and in the afternoon she and Miss Helen Heffernan whose marriage to Mr. William Wells will take place in the near future, were entertained with a few of their friends, at tea, by Miss Gertrude Sullivan, Miss Catherine Toal of Strathroy, Ontario, Diocesan president of the London Diocesan sub-division of the C.W.L., was a guest in the city for a short time on Wednesday when passing through from the Pacific coast, where she visited after the Regina convention.

Mrs. W. H. Miller, accompanied by Miss Dorothy Miller are leaving via C.P.R. on Sunday for an extended visit to England and Wales. They will sail from Quebec on the Empress of Britain on Saturday, July 11.

Miss Olive Faw left this week for San Francisco where she will remain during the summer months.

SYLVAN LAKE, July 3.—Baron Roger de Vilefagne and his family, of Red Deer, are spending several weeks at Beverly Cottage.

Mr. and Mrs. Cedric R. Hopper of Saskatoon took place in Fort Rouge, Winnipeg, on Saturday, have arrived in Edmonton to make their home at 10306 97 street. Both the bride and bridegroom are graduates of the University of Manitoba. Mr. Hopper is formerly of Vancouver.

KITCHEN SHOWER

In honor of Miss Mildred Rutherford, whose marriage to Mr. Ronald Waterhouse is arranged for this week, a kitchen shower was held at the home of Miss Dorothy Laing on Tuesday evening. Those present were, Mrs. J. Watson, Mrs. N. C. Phillips, Mrs. C. Rutherford, Mrs. M. Laing, Mrs. G. Engley and the Misses Mildred Rutherford, Dolly Rutherford, Audrey Rutherford, Gladys Munroe, Margaret Storie, Lilian Watson, Betty Lloyd-Jones, Margaret Laing, May Gordon, Rita Jordon, Agnes Laing, Dorothy Laing, Donalda Campbell.

Mrs. C. Stalnes of Vancouver was the guest of Mrs. J. J. Bowen at an informal garden tea at her home on Friday afternoon.

Mr. and Mrs. John G. Anderson announce today the engagement between their daughter, Margaret Galloway Anderson, and James Marcus Morris, son of Mr. and Mrs. J. W. Morris. Their wedding will take place early in August.

Mr. and Mrs. Bailey Stewart left on Friday to sail on the Montclare on Saturday, July 25, for Ireland, where they will spend an extended holiday. E- route they will visit Detroit, Chicago and other eastern centres.

Miss Betty Nittle of Medicine Hat is spending a month here with Mrs. J. Cameron at her apartment in the Arlington.

Mrs. F. P. Mellan, who with her small daughter Alice has been the guest of her mother-in-law, Mrs. Jack J. Mellan for the past month, is returning on Monday to her home in Victoria.

Mrs. H. S. Hegler accompanied by her two daughters, Miss Helena Hegler and Miss Margaret Hegler left by motor on Thursday morning to spend the summer at Seattle. Miss Helena Hegler plans to attend summer school and Miss Margaret Hegler will be present at sessions of the Household Economics convention in Seattle on Monday, Tuesday, Wednesday and Thursday, July 6, 7, 8 and 9. They will be at home again early in September.

Miss Isabella Currie of Calgary will spend the month of July in Edmonton, later going on to the Pacific coast.

Miss Mary C. Mount of Hamilton, Ont., president of the Canadian Federation of Business and Professional Women's Clubs, will sail July 17 from New York to attend the Congress of the International Federation of Business and Professional Women in Paris July 26. Aug 1, it was announced here today. Miss Mount expects to represent her national office at the Vimy ceremonies July 26.

Mrs. Clarence Richards has taken a summer cottage at Banff for the holiday months, where she will spend the summer with her two little children during Mr. Richards' absence in Germany, at the Olympic Games.

Mr. Lewis Thomas, of Cottonwoods Ranch, Okotoks, who received his Master of Art degree from the University of Alberta, has left for Cambridge, Massachusetts, where he will commence further postgraduate work at Harvard University.

ROCKY MOUNTAIN HOUSE, July 3.—Mrs. J. Kaiser, who has been teaching school in South Dakota, arrived to join her husband here recently. They have taken up residence on the Bugbee Farm at Devercourt.

SOCIETY OF ST. GEORGE ENTERTAINS

Quantities of peonies filled the rooms of Mrs. W. Fairhead's charming home at 10044 110 street, when she entertained at a strawberry tea in the interests of the Women's Auxiliary of the Royal Society of St. George this week. Mrs. H. J. Davis received with Mrs. Fairhead.

During the afternoon the hostess, whose birthday it was, received a handsome gift from her associates in the society. To Mrs. J. Jones, who is joining the Vimy Ridge pilgrimage, was presented a pretty handbag as a farewell token. Mr. W. H. Heller, honorary president of the society, made the presentation addresses.

Fortune telling was an amusing feature of the afternoon.

Assisting with arrangements for the party were Mrs. Hunt, Miss Hunt, Mrs. Mathews, and Mrs. Herbert Crawford.

Youngest J.P. Takes Bride To Goldfields

Culminating a romance of the years, Miss Irene Grant, eldest daughter of Mr. and Mrs. W. H. Grant and Mr. Howard S. South, eldest son of Mr. and Mrs. M. H. South, were married quietly at the manse of Westmount United church at the week-end. Rev. A. D. Richards performed the ceremony.

The wedding is of wide interest in northern Alberta and Saskatchewan, for the bridegroom, one of the youngest Justices of the Peace in Alberta, performed the first wedding in Goldfields. He also taught school in Fort Fitzgerald and in Goldfields. He received his Normal school training in Edmonton and both he and his bride have many friends in the city.

Mr. Allin South, brother of the bridegroom, was best man, and Miss Reta Grant was her sister's bridesmaid.

Mr. and Mrs. South have been guests at the Lincoln hotel since the wedding and on Wednesday morning flew to Goldfields, where they will make their home.

To Represent Business Clubs At Congress

MISS MARY C. MOUNT

of Hamilton, Ontario, president of the Canadian Federation of Business and Professional Women's Clubs, who will sail from New York on the S.S. Bremen on Friday, July 17, to attend the International Congress of the International Federation of Business and Professional Women's Clubs in Paris from Sunday, July 26, to Saturday, August 1. Miss Mount also plans to represent the Canadian Federation at the Vimy Ridge ceremony on Sunday, July 26. Mme. Tisso of the French Club has arranged for a committee to meet the Canadian delegation at Vimy and accompany them back to Paris.

Authors Of Canada Meet In Vancouver

Planned so that each hour will be filled with interest and entertainment is the program which will be followed when authors meet together at the Dominion annual convention at Vancouver on Tuesday, Wednesday and Thursday, July 14, 15 and 16. Alberta representatives, among whom will be Mrs. C. R. W. Scouten, and Mr. H. R. Leaver, and Mrs. Sheila Allcock of Camrose, will be especially interested in the address, "The Romance and Humor of Alberta," which will be given by Dr. A. O. MacRae, president of the British Columbia mainland branch.

PELHAM EDGAR TO SPEAK

Highlights of 1935-1936 history in each province will be reviewed in an eloquent presidential address by Professor Pelham Edgar, and Sir Charles G. D. Roberts will divulge some of the secrets of short story writing. Gay interludes to business sessions will include trips to the Provincial beauty spots of the Pacific coast, dinners, dances and receptions.

Among the speakers will be Dr. E. J. Pratt, editor of the Canadian Poetry Magazine, who will discuss "The Future of Poetry in Canada"; Dr. Lionel Stevenson, now of the Arizona State Teachers' College, and A. M. Stephen, the author of the Vere endrye epic; Mary Elizabeth Colquhoun, whose subject will be "Proletarian Poetry"; E. S. Robinson, head of the Vancouver Public Library, who will speak on "Literature and Librarians"; Chief Andy Paul, who will tell the story of "The Folk-Lore of the Pacific Coast"; Louis le Bourdais, who will tell the Story of the Canadian P. L. Latta of Regina, lately president of the Saskatchewan branch.

SAIL ON BURRARD INLET

During the convention the members will be the Harbor Commissioners' guests for a voyage on the waters of Burrard Inlet. On Tuesday evening, July 14, they will meet in the English Bay pavilion of Stanley park, where a conversazione will be preceded by a talk from John Murray Gibbon on "Writing Words to Music" with illustrative assistance both from lantern slides and from the controlled voice of Amy Fleming.

Embarking again the next afternoon, the members will sail to Hopkinton Landing, where they will be entertained by Mr. and Mrs. D. K. MacGregor. An informal program will be given by Mr. MacGregor, speaking on the celebrated Judge Begbie of the gold rush days, P. W. Luce, the cartoonist, and A. H. J. Moorhouse with a writers' round table.

The final day of the convention the members will visit the University library and the Collection of R. L. Reid, K.C., and on the same day they will be entertained at a garden party by Roy Brown, editor of the Vancouver province. The annual dinner will take place that night.

Crossing the Straits to Victoria, they will spend a morning session on Friday, July 17. The subsequent program arranged by the island branch will include an afternoon trip over the famous Malahat drive, with a visit to the picturesque Butchart's gardens, and a reception at night. The guests will be received at the parliament building, and the Provincial and Dominion civil archives will be shown, and after luncheon will embark for the return voyage to the mainland.

WEDDING AT EASTWOOD IS OF INTEREST

Massed in colorful profusion along the drive leading to the Eastwood United church, pink and white peonies and snap-dragons with backings of fern, were the setting for a beautiful summer wedding on Saturday evening, when Miss Irene Donalind Goodman-Jones, younger daughter of Mr. and Mrs. G. H. Goodman-Jones, became the bride of Mr. Albert Alexander More, son of Mrs. Mary More.

Rev. Mr. Argue performed the ceremony.

Given in marriage by her father, the bride was a lovely picture in a white gown of triple sheer georgette, fashioned on slender flowing lines and worn with a filmy veil of Chantilly lace falling from a coronet of orange blossoms. She carried red roses.

Miss Florence Goodman-Jones, who was her sister's maid of honour, and Miss Biddy Carr, her friend's maid, were frocked alike in pink and blue organdy. Their sippers and accessories were white, and each carried a sheaf of gladioli.

Mr. David More, brother of the bridegroom, was best man.

During the signing of the register, Miss Kathleen Clark sang charmingly, "O Promise Me".

Mr. Andrew Traynor and Mr. George Mills ushered guests to the pews marked with tiny bouquets of pink carnations, tied with stain ribbon.

A wedding reception to more than 30 guests was held later at the home of the bride's parents, Mr. and Mrs. Goodman-Jones, the bride's mother, wore an attractive ensemble in black and white with hat to match, and the bridegroom's mother was smartly frocked in brown, with wide hat and hat to match. Each wore a corsage of pink carnations.

Served by a three-tiered wedding cake bedded in white tulle and decorated with clusters of tiny yellow roses, the bride's table was graced with delicate tinted summer flowers and tall pink and white tapers in crystal candlesticks.

Following a short honeymoon in the north, Mr. and Mrs. More will make their home in Edmonton.

To travel, the bride chose a smartly tailored brown coat, over which wore a frock in figured silk. Her accessories were in white.

Film Developing
ROLLS 4 or 5 Exposure, developed, printed 19c
REPRINTS, 3c each.
Enlargements at Reduced Prices.
Postage 3c Additional.
The Willson Stationery Co., LTD.
10030 Jasper Ave.

July Clearance Sale

SATURDAY SPECIALS!

25 LANSEA KNIT SUITS
Three-piece Bramble, Tweed, Kempies and Botany Wool Suits. Values from $29.50 to $35.00. A marvelous selection of colors $23.45

25 COATS
Smartly tailored Tweed Coats . . . . several "Del Monte Hickey" coats included. Values regularly from $25.00 to $35.00 ..... $18.45

KNITTED SUITS
15 Only! Two-piece Lansea Suits, sizes 16 to 20 only. Regular $15.95 . . . special values $10.95

25 SUITS
Smart Tailleurs and Swaggers . . . . tweeds, navy and black. Regular values to $29.50 ..... $18.45

ALL STRAW HATS TO CLEAR
Individual Model Hats . . . Gainsborough and other models. Special values. Regular price $7.50 to $15.00 ..... $5.00

Street Floor

50 "QUEEN" and "GOLFLEX"
Smart dresses — taken from our Upstairs stock. Printed Crepes, Plain Crepes, Novelty Wools. Sensational values! Odd sizes. Values up to $29.50 ..... $9.95

50 SKIRTS
50 Pastel Tweeds, Pastel Wools — a real special! Values to $4.95. $1.98

SLIPS
White and Tearose. Special Values. $1.98

100 "Martha Washington" FROCKS
Smart new frocks . . . in prints, conventional designs and flowered patterns. Sizes to fit all figures. Very Special, $1.49
Sizes 14 to 20. Sizes 38 to 51

FLOWERS
Clearing smart assortment of flowers. 25c

GLOVES
Chamoisette gloves — very good value. 59c

VESTS and BLOOMERS
Harvey Knit
Fantie and bandit knee styles. Apricot shade only. All sizes. 49c

Dancettes
Dainty Styles
Pure crepe — embroidery trim. Tearose and white. All sizes. $1.98

Thompson and Dymes LIMITED
The Women's Specialty Shop

Give your feet a vacation

. . . while you're off pleasure seeking . . . enjoy the freedom of cool, fashionable comfort afoot . . . in STERLING snowy white shoes . . . with all the fitting refinements and features for incomparable comfort.

$5

"EDMONTON'S LEADING SHOE STORE"

STERLING SHOES LTD.

New Deal Co-Operative SPECIALS for Saturday!

A Few of Our Saturday Bargains

Groceries

DYSON'S PICKLES, 34 oz.	25c
CORNED BEEF, tin	11c
PORK AND BEANS	3 for 25c
CORN FLAKES	3 for 25c
GOLDEN YELLOW SYRUP, 2-lb. pkt.	13c
BRAIDS TEA, lb.	39c
ORANGES, 288's, doz.	25c

Meat Dept.

FIRST GRADE CREAMERY BUTTER, lb.	3 lbs. 67c
CHOICE BREAKFAST BACON, sliced, lb.	24c
COOKED HAMS, sliced, lb.	42c
CHOICE OVEN ROASTS, beef, lb.	7c
PRIME RIBS, rolled, lb.	10c
RIB STEW, lb.	3c

Hardware SPECIALS

No. 9 COPPER BOILER	$2.69
No. 9 NICKLE PLATED COPPER KETTLES	$2.39

STONE CROCKS—

5 Gal.	4 Gal.	2 Gal.
96c	79c	44c

Dry Goods

The biggest selection of Men's Ties in the city. New shades, new patterns, uncreasable linings— 25c 49c 79c $1.50

MEN'S and BOYS' SUMMER CAPS— 25c 49c

MEN'S BLACK CALF OXFORDS, sizes 6 to 11, smart, comfortable last $2.45

GROWING GIRLS' WHITE SHOES, sizes 3 to 7 in T strap and French tongue Oxfords $1.98

NEW DEAL CO-OP. STORE LTD.

The 100% Co-operative

9636 Jasper Ave. Phone 24413

Manners Of The Moment

By JEAN LYON

To lick or not to lick

There are two schools of thought on how to eat ice cream . . . the lickers and the non-lickers. The non-lickers, we know, think that they have a monopoly on ice cream etiquette. But we beg to disagree with them. Personally, we are a licker.

Of course, just anybody can't be a well-bred ice cream licker. There's an art to licking nicely. One must not put one's tongue out too far. One must not get involved in making spirals and fancy decorations on the ice cream with one's tongue. One must, in fact, do nothing that attracts attention to the fact that one is licking. But artfully done, licking is a very pleasant and well-mannered way in which to eat ice cream.

We feel strongly on the matter, because it hurts our teeth to bite the stuff. We've heard others complain of the same sensitive natures.

But those who can bite ice cream comfortably should continue doing it. We are quite sure they haven't the art to lick well, and a bad ice cream licker is as serious an offender as a soup gurgler. JEAN.

Fall Fatal

CREEMORE Ont., July 3—Margaret Smith, 14-year-old daughter of C. B. Smith, editor of the Creemore Star, was killed here last night in a fall from a horse. She died immediately of a broken neck when a truck frightened her horse. Royette Hogg, a companion, was also thrown from her horse but escaped serious injury.

Contract Bridge

By E. V. Shepard

WHEN TO PULL TRUMPS

I have a letter from a teacher in Galveston, Tex., asking full instructions concerning when to pull trumps, and the sort of holdings obligating other procedure before pulling defenders' trumps. The subject is so important that a complete answer will be given in these articles.

There are five general types of holdings which include the 26 cards held by declarer and dummy at suit play. Two of these types, to prevent a defender from ruffing: (1) when declarer has trump control and a side established suit; (2) when declarer has

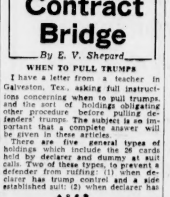

trump control and dummy has an established side suit. The two hands which are given below illustrate these two types of holdings.

Bidding went: South, 1-Heart; West, 2-Spades, to show game prospects; East, 2-No Trumps; South, 3-Diamonds; West, 4-Clubs; North, 4-Diamonds; East, 4-Spades, which ended contracting.

The opening lead was the Q of

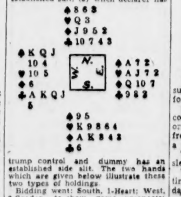

hearts. Dummy's Ace won. There was no excuse for delay. Three rounds of spades pulled all opposing trumps. Then declarer ran off his five club tricks and finally, finally had to give defenders a single heart trick and the same in diamonds.

Bidding went: South, 1-Club; West, 2-Diamonds; North, 2-Spades; East, 3-Hearts; South, 3-Spades; West had to drop out; North, 4-Spades; that ended the auction.

The opening lead was the jane diamond, which dummy's Ace won. As with the first positive type of hand, there could be no question concerning proper play. Declarer took three rounds of trump, fortunately cleaning up all defenders spades. Then dummy's king established clubs were run off. Of them declarer discarded his last two diamonds and one of his always play as perfectly as the two hearts, thus making 3-odd, or one trick above his contract. Hands do not meanings given today. Tomorrow there will be shown two more difficult cases, and what declarer did to accomplish his purpose.

Handwriting Analyzed

By MURIEL STAFFORD

A reader sent a quotation recently that read as follows. "Patience is bitter—but it grows a sweet fruit."

I hope this reader will not be offended when I tell her that, according to the laws of graphology, she is not suffering from patience but from procrastination.

One who is really patient seldom finds patience bitter in the least. Those who procrastinate and eternally put things off are the ones who find patience bitter. Patience is especially true if the writer's handwriting shows a forward slant and letters a bit sharp on top.

Circumstances often cause a situation where the writer is naturally progressive and energetic and possessed of much initiative, but is forced to hold back. Then indeed does she find patience bitter.

Patience is bitter—but grows sweet fruit

This is a highly intelligent handwriting and looks very much as if the writer were in some profession. It is small, well-spaced and of medium pressure. The word endings show kindliness.

Now notice the t bars. Not any of them cross the stem, except in the word "bitter," which has a double bar. This means that the writer procrastinates.

Strange as it may sound, lazy people are less apt to show a tendency to put things off. It must be they never think of anything to do, so they are not mentally procrastinating! It is in the very aggressive handwritings that I most often find a tendency to procrastinate. Evidently aggressive persons think of so many things to do they simply are forced to put off a good percentage of accomplishments.

There is a story behind this sample of handwriting, that I am using today. I do not know the story nor the writer, but I am sure she is being held back in some way from achieving the heights for which the years and the gifts which she is well equipped mentally.

YOUR HANDWRITING ANALYZED

Know your assets, handicaps, talents and emotions. Obtain a personal graphology chart. Here are the rules:

Cut this clipping.

Send a sample of handwriting to Muriel Stafford, 247 West 43rd Street, New York, N.Y.

Inclose 15 cents in coins (carefully wrapped) for each sample of handwriting you wish analyzed.

Inclose a self-addressed, stamped envelope, folded once.

What New York Is Wearing

By Helen Williams

The bolero jacket makes this sun-back dress a very useful model for summer.

Such a pretty feature is the shirt collar with sleeves to match. A decorative stitched plait down the front is released to give your skirt a pretty swish.

The bolero jacket has kimono sleeves.

You'll be amazed at the short time it will take you to make this darling ensemble.

Aqua blue cotton shantung made the model sketched.

Gay linen print with plain jacket would be effective, also glazed chintz, challis prints, pique, tub silks, etc., could be selected.

Style No. 3243 is designed for sizes 14, 16, 18 years, 36, 38 and 40 inches bust. Size 16 requires 3¼ yards of 39-inch material for dress and jacket.

Be sure to write plainly your NAME, ADDRESS, STYLE NUMBER and SIZE wanted.

Our LATEST FASHION BOOK will be sent upon receipt of FIFTEEN cents in coins. Address all mail orders to Pattern Department, Edmonton Bulletin.

Patterns will be delivered upon receipt of FIFTEEN cents (15c) in coins, carefully wrapped, or stamps.

Subscribers must allow 14 days for delivery.

HOW TO MAKE ICED TEA

Infuse six heaping teaspoons of Salada Black Tea in a pint of fresh boiling water. After six minutes strain liquid into two-quart container. While hot, add 1½ cups of granulated sugar and the juice of 3 lemons. Stir well until sugar is dissolved; fill container with cold water. *Do not allow tea to cool before adding the cold water,* otherwise liquid will become cloudy. Serve with chipped ice.

"SALADA" ICED TEA ™

Thrift Rules Always Worthy of Attention

By MARY E. DAGUE

My Great Aunt Nancy used to say, "Never save one egg and waste two, as well as butter and sugar, by baking a cake that will go begging after the first taste."

Aunt Nancy followed a precept of her own that people prepared food is really wasted food, and that skimping on quality is an extravagance, since dishes thus prepared are almost sure to go uneat-

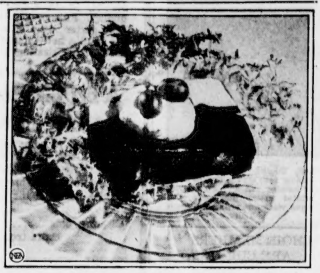

Grape cheese salad is one of those dishes in which you use the best of everything to give it that delicious perfection. It consists of a layer of cream cheese mousse on one of jellied grape juice, served in slices.

en. She followed this rule implicitly and became a famous cook. When Aunt Nancy took a dish from the oven every crumb was sure to be eaten!

Most of us enjoy new recipes—real treats with which to surprise the family and guests. Just recently, with my great aunt's maxims in mind, I came across a salad so especially good that I think you will want to serve it soon.

"SALAD WAGON" ATTRACTIVE

The recipe was given to me by Mrs M. L. McGucken of Columbus, Ohio, whose tearoom, the Marsmor, is one of the places I always enjoy visiting. Mrs. McGucken has worked out the proportions in the recipe for the average homemaker's use.

Before I tell you how to make "grape cheese salad," I want to describe one another of Mrs. McGucken's ideas that you might like to follow. Salads are served from a salad wagon in this tearoom. If you tea wagon can be furbished up a bit this would be a grand way to serve a small group of people on the porch. Use the lower shelf of the tea wagon for sandwiches, rolls and the beverages, and on the top arrange the bowls of salad and dressing.

Now for the salad recipe:

For cheese layer: One pound cream cheese, 1 tablespoon gelatin, ½ cup cold water, ¼ teaspoon salt, 6 drops tabasco sauce, 2 teaspoons lemon juice, 1 cup whipped cream.

For grape layer: 1½ tablespoon gelatin, 2 cups bottled grape juice, ½ cup sugar, ½ cup orange juice, 1 teaspoon lemon juice.

Place cream cheese in double boiler and heat until soft and creamy, stirring constantly. Combine gelatin and cold water and let stand five minutes. Add slowly to cheese, stirring well. Add salt, tabasco and lemon juice and blend. Fold in whipped cream lightly, but do not heat. Pour into oblong quart mold and place in refrigerator to become firm and very cold.

For the grape layer, soak the gelatin in one-fourth of the grape juice for five minutes. Heat mixture over hot water, stirring constantly until gelatin is dissolved and mixture is smooth. Mix remaining grape juice, sugar, orange and lemon juice, and add the hot gelatin solution, stirring until the sugar dissolves. Let stand until cool and pour over the cheese layer when the latter has become firm. Return to refrigerator to chill and set. Unmold and cut in slices to serve.

This will serve eight or ten persons.

Tomorrow's Menu

BREAKFAST: Chilled apple sauce, cereal, cream, cinnamon toast, milk, coffee.

LUNCHEON: Grape cheese salad, bread and butter sandwiches, hot chocolate tea.

DINNER: Cream of celery soup, broiled ham and tomato sandwiches with Hollandaise sauce, cucumber salad, cherry upside-down cake, milk, coffee.

Your Children

By OLIVE ROBERTS BARTON

Admire the child who knows what he wants. Stand off and silently applaud the youngster who insists on having his own way.

Now please put the guns away and show the white flag of truce over the wall. You have your side and half certainly will have the backing of the troops. But here I am, a lonely envoy of the enemy, and right or wrong, I'd like to get some things off my mind that have been smoldering in there for some time.

It is about the "good" child, the one who doesn't want anything hard enough to go after it without counting the cost, and the "bad" one who most certainly does both.

THEY COUNT COST

We dearly love those youngsters who stay put. We tear our hair and weep hot tears over the ones who are so utterly unpredictable we never know what to expect next.

Now out of this last raw material, the "good" and "bad" child two types of product flower. One is the ruthless, selfish, undisciplined adult who laughs at locksmiths or outwits his neighbors; the other an assiduous and persevering citizen who sticks to a purpose and gets there.

The difference is that one learns what law is, and the other doesn't.

TWO ROADS AHEAD

Why, then, you ask, shall we stand off to admire the child who climbs a "verboten" tree or helps himself to a key to ruin the garage door; who won't mind unless it suits him and thinks defiance and suggestion are made for the other fellow?

Because in adventurous misbehavior there are two things to consider. One is a deep-set purpose to do a certain thing. The other is the deliberate act of ill—taking unfair advantage and breaking home rules—or any rule, for that matter.

The outlaw, later to be society's enemy, stresses craft, defiance, privilege and preying. The merely purposeful child who has the courage of his convictions, and sometimes loses sight of the honorable, is motivated more by the end to be reached. His determination to get there often obscures the moral side, but only incidentally so. He can get over that and learn to accomplish his purpose honorably.

SOME FOLLOW BLINDLY

"In between is the one who does not know what he wants. He suspinely follows the crowd and waits for the world to hand him something good. He often lacks originality and will-power and is dissatisfied with any and every lot he falls heir to.

There are the three grades of human beings, roughly speaking.

The worst of the bad, as a rule, draw from the sturdy, rather willful pattern. Be right proud of this child, I recommend. The parent comes in by helping this determined boy, or this determined girl, to turn energy into worthwhile practice, to encourage worthy ambitions and discourage unscrupulous conduct.

It is not easy, but it is possible. Such children need a great deal of direction, an enormous supply of parental resource, and, in turn, enough faith on the child's part to abide by the parents word. It is high time we stopped calling negative children "good" and positive ones "bad." Discipline must be applied, but character is a gift of the gods indeed, so why look on it as a curse?

The Debunker

By John Harvey Furbay, Ph.D.

Recent studies of the drought-stricken areas in the western part of the United States revealed the fact that during the drought period there was more moisture in the atmosphere than there was during the rainy months of April. The reason the moisture did not fall in the form of rain was found to be due to the fact that there was no cool air current from the north to meet the warm, moist air and cause precipitation. Rain falls when moist air meets a current of cold air. The sudden cooling causes raindrops to form and fall. No matter how moist the air is, rain will not fall without the cold currents.

Graham Wafers 16 oz. Celloe Packages Ea. 15c

E.C.D. Butter Or Highway First Grade 3 lbs. 65c

Burns' Lard Shamrock Pure 1 lb. Cartons 2 for 25c

SHOP AT Safeway FOR SAVINGS

Features Friday Afternoon All Day Saturday and Monday

Meats

1936 Spring Lamb

LEGS— Half or Whole Lb.	23c
SHOULDER ROASTS— Lb.	14c
STEWING LAMB— Lb.	9c

SMOKED AND **Cooked Meats**

CORNED BEEF— Sliced Lb.	18c
BOLOGNA— No. 1 Sliced Lb.	14c
SIDE BACON— Sliced ½ lb.	11c
PORK PIES— Fresh from Bakery, 4 for	15c
JELLIED VEAL— Best Quality Lb.	27c

Tender Baby Beef

Rump Roasts, lb.	14c	Round Steak Lb.	15c
Fr. Rib Roasts Lb.	13c	Rolled Rib Lb.	17c
M. Bone Roasts Lb.	8c	Roasts Lb.	6c

Young Local Veal

Fillets Lb.	18c	Rump Roasts Lb.	13c
Sirloin Lb.	15c	Small Roasts Lb.	8c

We Reserve the Right to Limit Quantities

SAFEWAY STORES LTD.

P. & G. SHOPPING BAG DEAL

1 pkg. CRIPSO 3 bars P. & G. Soap 2 bars Kirk's Castile 2 bars Guest Ivory — SHOPPING BAG FREE! All For 89c

Tomatoes Choice Quality Large No. 2½ tins 2 for 21c

Shredded Wheat Summer Cereal Pkg. 10c

Airway Coffee Finest for Flavor Lb. 29c

Nabob Coffee Vacuum Packed Lb. Tin 33c

Vegetables

Melons Honey Dew Ea.	23c
Tomatoes B.C. Hothouse 2 lbs.	25c
New Spuds Best B.C. 7 lbs.	25c
Watermelons Klondyke Lb.	4½c
Cabbage B.C. Solid Lb.	5c
Cucumbers B.C. Field Ea.	5c

TOMATO JUICE— Libby's Picnic Size, 4 tins	25c
PINEAPPLE JUICE— Libby's No. 1 tins, 2 for	23c
ORANGE JUICE— Libby's Picnic Size 2 tins	25c
WELCH GRAPEJUICE Pint	32c
Small bottles 2 for	25c
CHOCOLATE— Rowntree's Lb. Cake	17c
COWAN'S COCOA— ½ lb. tins Ea.	23c
KIPPERED SNACKS— Flat tins Ea.	5c
BIRKS' PINEAPPLE— Sliced or Crushed 2 tins	25c
MEAT SPREADS— Hedlund's Tin	9c
MOLIFLOR WAX— 1 lb. tins Ea.	43c
SHOE POLISH— Nugget Tin	10c
SAIR DATES— New Crop 2 lbs.	15c
FACIAL SOAP— Woodbury's 3 cakes	25c
FLYCOILS— Fresh Stock 6 for	10c
ONTARIO CHEESE— Willow Creek Lb.	25c
ALBERTA CHEESE— Full Cream Lb.	19c

Bakery

Layer Cakes Pineapple Iced Ea.	25c
Cher'y Tarts Fresh Fruity Doz.	20c
Cin'on Buns Bakery Fresh 2 doz.	25c
Cho'y Cakes Fresh Baked Ea.	10c
Tea Cakes English Style 6 for	25c
Coffee Rings Fresh Lemon Ea.	10c

AIRWAY COCOA— Pure Dutch Lb.	19c
CORN MEAL— 32 oz. Cello pkg. Ea.	15c
CRYSTALLIZED GINGER— Cello pkg. Lb.	19c
SAFEWAY BREAD— Wrapped or Fancy 1 for	20c
SALADA TEA— Brown Label— ½ lb. Lb.	59c
PET DOG FOOD— Keeps them healthy. 2 tins	25c
BAKING POWDER— Nabob, 16 oz. tins Ea.	19c
FORT GARRY TEA— Famous quality Lb.	60c
FORT GARRY COFFEE— Rich in Flavor Lb.	50c
SHRIMP— Wet pack Tin	19c
PINEAPPLE— Crushed or Cubes 2 tins	23c
ICING SUGAR— Best B.C. 2 lbs.	17c
EXCELLO COFFEE— Our best quality Lb.	33c
FRUIT JAR RINGS— New stock Doz.	5c
GEM FRUIT JARS— Pints $1.13 Quarts	$1.34

Shampoo Hair When It Becomes Soiled

By GLADYS GLAD

In a certain Oriental country, I am told, women believe that the wings of bats are beneficial for shampooing the hair. First, they crush the wings and mix them with oils and other ingredients. Then they place the mixture in a sealed receptacle and bury it. After it has been buried for three months, they use it for cleansing and anointing the locks. And they firmly believe that this preparation will keep their tresses clean, thick and healthy.

The modern American woman, of course, doesn't go in for such weird preparations of this type. The average American lass is pretty wise when it comes to the selection of a good, reliable shampoo for cleaning her tresses, but still there are quite a few damsels who don't seem to know how often to shampoo their hair.

The frequency with which hair should be shampooed always has been quite a debatable topic. Some specialists assert that frequent shampooing is harmful to the hair, because humans are land animals and not water animals. And other specialists maintain that since the hair is just an extension of the skin, it should be cleansed just as frequently as the skin is.

WASH WHEN SOILED

Personally, however, I have found that the best criterion for the average woman is to shampoo her hair whenever it becomes dirty. For a dirty scalp is detrimental to hair health and loveliness. Dust, dirt and the excretions of the oil and perspiratory glands all accumulate on the scalp. If these accumulations are not removed, they grow rancid. Their poisonous acids tend to destroy the health of the hair and scalp. And the accumulations clog the pores of the scalp and upset their normal action.

The problem of how often the hair should be shampooed is an individual one. Generally, a normal scalp needs shampooing only every 10 days or so. The dry scalp, of course, should not be shampooed so often, as its dryness may thus be increased. Once every two or three weeks is usually sufficient for dry hair. Oily hair, however, can stand a goodly number of shampoos, and even a weekly cleansing is not too much for this type of hair.

JUNE LANG has charming hair.

ANSWERS TO QUERIES

Brittle Nails

Joan: Massage a bit of warmed olive oil into the base of each of your nails nightly before retiring. This will help to correct their dry, brittle condition.

Freckles

Dora: Full information on the prevention and eradication of freckles, pimples, blackheads and enlarged pores is contained in my "Beauty Culture" booklet. This booklet also contains many excellent makeup hints, and advice on double chin reduction.

Weight

Anne: I think that a girl five feet one inch tall and 23 years of age should weight about 120 lbs.

GLADYS GLAD.

EDITOR'S NOTE: To obtain Miss Glad's pamphlet on "The New Figure" write care of this paper, enclosing a self-addressed envelope stamped with a three-cent stamp, and ten cents in coin, to cover cost of printing and handling.

About 40 per cent of Germany's foreign obligations is held in the United States, the remainder being distributed among several countries.

What To Do

Here is my problem: We are going to entertain my husband's employer and his wife for dinner, and I am planning to serve wine with dinner. Is one kind of wine generally served, and what kind? And just where should the wine glass or glasses be placed?

MRS. E. E. J.

Answer—If you are not accustomed to serving wine with dinner, then I certainly would not con-

Quebec Will Go Into Junk Trade

QUEBEC, July 3.—The provincial government was ready Thursday to go into the junk business and the new truck with an electro-magnet bar for keeping highways clear of metal was proving a success. The truck was tried out for the first time yesterday and picked up 18 pounds of brie-brac.

sider more than one wine—a medium type of sherry or claret, if meat is your main course; or sauterne if fish is your main course. However, at a formal dinner, with maid service, several wines are customary. Sherry with the soup course; a light sauterne with the fish course; a medium red wine, generally claret or Burgundy, with the meat course, or champagne or sauterne with poultry; no wine is ever served with salad, of course, and a heavy sweet wine, like port or Madeira, with the dessert. Wines are chosen in relation to each other as well as to the food. A dry wine never follows a sweet wine. A light wine never follows a rich or full wine. Each wine sets off by contrast the wine that follows it. The wine glass is always placed a little below and to the right of the water goblet. And not more than three glasses should ever appear on the table at one time, regardless of the number of courses, and they are placed in the order in which the wines are to be drunk.

Farm Butter SALE

Per lb.— 15c, 17c, 20c or 4 lbs. 75c

GRADE "A" Large Eggs, doz. 22c or 3 doz. 65c

ONTARIO CHEESE matured and flavorful, per lb. 22c

Fresh Roasted COFFEE, lb. 35c or 3 lbs. $1

COME TO WILSON'S FOR QUALITY AND SERVICE

Henry Wilson & COMPANY, LIMITED MARKET SQUARE

Dairy Pool MILK

There Is None Better!

Phone 28103 or Ask the Driver

GLENDALE BUTTER MUST BE GOOD

FIRST GRADE GLENDALE BRAND FIRST GRADE

It Won 255 Prize Ribbons in 1935

YOUR GROCER HAS IT

VACATION CALLS FOR PLAY THINGS

Smart Sports Clothes Are Made Of Prints With A Matching Cape or Separate Skirt

It is fashionable to be bucolic, so society folk flock to the country as soon as the spring social season is over, to frolic among the cows and the daisies.

Going to the country doesn't get us away from the clothes problem, however, any more than dieting at the beach does that little thing. We need suitable clothes to wear wherever we may be going, and the desire to be smartly and appropriately dressed is as much a part of a woman as her hair or eyebrows.

SUIT HAS CAPE

The girls are wearing all manner of materials in their play and country clothes. White pique rompers may be your choice, or for the beach, a fishnet skirt to cover your bathing suit. These are extremes, of course. Overalls, coveralls of culottes are much more practical for back to nature activities in the fields and woods than such attire, although many women do prefer shorts for hiking and of course, tennis in the country.

A play suit with shorts is shown here by one of the damsels scrambling over the rocks. She is about to take a dip in the briny, however, and her shorts are part of a bathing suit and matching cape in figured challis. The other figure in the same picture is wearing a printed cotton play suit with a separate skirt. The pique visor hat is a good sunshade. These suits are from Bonwit Teller, New York, as is a good looking English lime green wool swim suit worn by the young woman with the long, flowing tresses. Isn't it a treat to see a girl with waistlength hair once more, or am I just being old fashioned? If you will look closely at this suit you will notice the interesting weave.

CULETTE POPULAR

The popular culotte, or divided skirt, has made an even greater splash in the fashion pool than was anticipated, according to stylists. Every woman, they say, from the 12-year-old girls, to women who wear size 44, ask for them. The fact that they may be worn for spectator sports is in their favor. The vogue now is expected to run into the autumn, with jersey and gray flannel as the materials of which they will be made.

Left, English lime green wool bathing suit; centre, beach chalis lu bathing suit and cape; right, printed cotton play suit with pique visor cap, all from Bonwit Teller.

CHOIR MEMBERS ARE GUESTS AT LEADER'S HOME

Peonies arranged like water lilies in low bowls and vases of the same flowers placed artistically throughout the rooms, imparted a delightful air of springtime gaiety to the party at which Mr. and Mrs. Herbert G. Turner entertained in compliment to three members of Christ Church Choir who are leaving shortly to residie in other parts of the Dominion, on Thursday evening. Miss Thelma Griffith, who will go to live in Saskatoon following her approaching marriage, Miss Jessie McCloy, who will leave shortly, as a bride, for Calgary, and Mrs. A. Leahey, who is going to join her husband in Ottawa, were guests of honor. Presenting to each of them a handsome gift of silver in token of the esteem and affection of choir members, Mr. Turner, the leader, expressed deep appreciation for the work of these girls as choir members and regret at their departure. Rev. G. P. Gower also spoke briefly. During the evening, Mr. Harvey Perkins, one of Mr. Turner's former pupils who has just returned from the Toronto Conservatory of Music, entertained with delightful solos.

Many interesting games were played, prizes going to Miss Madeline Taylor and Mr. Edward Carson. Mrs. L. Bayrand and Mrs. E. Shelmerdine presided at coffee, and those assisting in serving were Miss Madeline Taylor, Miss Gwen Hunt, Miss Mona MacLeod, and Miss Irene Morrison. Others among those present were: Miss Susan Turner of London, England; Rev and Mrs. G. P. Gower, Mr. and Mrs L. F. Bayrand, Mr. and Mrs. H. P. Brown, Mrs. J. D. Foster, Mrs. Bert Owen, Mrs. Lyle Dingle, Miss E. Merryweather, Miss Mary Hooper, Miss Molly Brown, Miss Mae Brown, Miss Margery Turner, Miss Jean Drummond, Miss Betty Gutteridge, Mr. Jack McCloy, Mr. G. Henderson, Mr. F. Rowsell, Mr. C. Richardson and Mr. Kenneth Taylor.

- JASPER - JOTTINGS

By FAY PARKER

JASPER, July 3—It didn't seem at all possible, but there it was, an immense wall of solid ice, still persisting in spite of the tropic heat of the past weeks. This phenomenon is located beyond the third bridge in the Maligne Canyon, and extends down the entire wall. It so filled the Canyon that parties exploring the floor, early in the spring, were hardly able to squeeze past it, and there it still is, simply tons of it, in spite of rushing torrent and sizzling temperatures, a tempting spot on a warm day.

• • •

The C. N. R. softball team finally won over the unbeatable Pyramid Mountain Lodge team, with a score of 23-12. It began to look as if this particular team had all the luck. But on Friday night the C. N. R. nine broke the long line of wins before a large crowd of fans. C. N. R. lineup: T. Burgess, Harry Davis, Cliff Johnson, E. Gaddy, E. Johnston, Bud Cook, A. Coltam, H. Perry and G. Lycett. Pyramid Mountain Lodge: Charley Bowlen, G. Bonner, S. Kitchen, L. McGuire, C. Jamieson, Red Creighton, H. McLachlan.

• • •

ENLARGE SCHOOL

The school meeting held last Wednesday for the purpose of discussing the new school curriculum was well attended. The principal, Miss Matheson, explained the new methods of teaching that will be undertaken. It was decided to build a new room and to engage another teacher. Wood working, typing and sewing will be taught next term, under the new enterprises.

• • •

So that none of the fish may feel slighted, Mr. Young has taken his exhibition trout this year from Lake Trefoil, to be opened to fishermen and also to women, on July first, and to all accounts there will be standing room only on the shore of this lake, which is not much over three miles from town. The specimens now lazily swimming around the tank in the information office are fine ones.

• • •

ALPINISTS ARRIVE

Wallace Chrisman and Harry McMillan, both of Omaha, Nebraska, are enjoying a hiking trip in the Park. On their arrival, they set out for the Tonquin Valley. They will also visit the Athabaska Pass and Fortress Lake and attend the Alpine Club Camp in the Fryatt Valley. They plan to spend a month on the trails. Mr. McMillan was a visitor to Jasper about four years ago, and enjoyed just such a trip. This time he will be fishing for trout in the Amethyst Lakes in the Tonquin, which were stocked on his last visit. These lakes were just opened to fishermen last season.

• • •

The Women's Institute of Jasper sponsored a short course in home management on Monday afternoon and there was a good attendance. The lecturer, Miss L. Milne of Vermilion, gave an interesting and instructive talk on conservation of time and energy in the daily work about the home. Since there is reckoned to be nearly 1,300 different tasks performed by the average housewife with the average family, budgetting of time and energy is most important.

• • •

TENNIS FINALS

The finals of the Jasper Tennis Club in the doubles tournament were as follows: Margaret Cusson and Frank Wells won from Louise Britton and Keith Wright, 6-3, 7-9, 6-7. A. L. Withers and L. Lavery won from A. Dube and D. Jefferson, 6-1, 6-3. Mrs. W. Hanna and J. Forsythe won from C. Knutson and Sid Phillips, 1-6, 7-5, 6-2. Roger Cusson and Bert Carlton won from Vivi Wells and Jackson and A. Cusson, 6-1, 6-1. A. L. Withers and L. Lavery won from Margaret Cusson and F. Wells, 6-4, 5-7, 6-0. R. Cusson and Bert Carlton won from Mrs. Hanna and J. Forsythe, 6-4, 6-4. Roger Cusson and Bert Carlton won from A. L. Withers and L. Lavery, 6-4, 9-7.

The playoffs for the Ladies' and men's championship cups will be featured during the third week in August.

With sixty members in the junior section, there is a keen interest in the sport and it is planned to hold another tournament for the juniors later in the season.

Dorothy Dix's Letter Box

Can Real Love Come to a Man After He Has Reached The Age of 40?—Here is an Answer From the Lips Of One Who Has Studied the Question For Years

DEAR MISS DIX—I am a man 41 years of age. I have found a woman who has shown me that life is really worth living, though I never cared about it before. If I am in despair her smile drives away my gloom. Just the sound of her voice over the telephone puts me on top of the world. In all my life I have never known the meaning of love and happiness until I met her. I have yet to hear her speak one unkind word of her fellow beings. She always seems to say and do the right thing at the right time. I can always talk over my troubles with her and get consolation. I would gladly die rather than to make her suffer in any way. If she goes away for a few days I am beside myself with worry over her, although I know she is capable of taking care of herself. Since I have been going with her I have never given another woman a second glance. Before I was always looking for a new playmate for I was so unhappy. After four years I can still go to a movie and hold her hand and feel like a boy with his first sweetheart. I would like very much to marry this woman, but my friends think I would be foolish to do so, although they are very fond of her, because they say it is only infatuation, that I am too old to fall so desperately in love. Do you think that is true? Can I not trust my feeling for this woman?

READER.

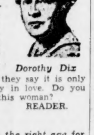

Dorothy Dix

Answer:

Too old to fall in love at 41? Why, that's just the right age for a man to experience the grand passion. Remember what Tennyson makes the man say to the boy in Locksley Hall "and thy passion matched with mine is as moonlight unto sunlight, or as water unto wine." It is only maturity that can experience the depths of emotion. It simply skims the surface with youth.

Perhaps it is because boys and girls are slimmer, more graceful, prettier and more glamorous than older people that causes us to wreathe them about with romance and make them the heroes and heroines of our love stories, and attribute to them feelings which in the nature of things, they cannot possess. Their loves are, as a general thing, mere passing fancies that have one object today, another tomorrow. They are taken by the way a girl's hair curls on her neck, or a boy's football shoulders. They think that because their step matches in the dance that Fate destined them for each other. They take each other "as is" on the surface and never try to find out about each other's tempers and dispositions, or what each has to supply the other's need beyond the requirements of a date and a good time.

These young loves seldom survive a separation of a few months, or stand the strain of marriage. It lacks stamina and strength and the quality of endurance and knowledge and experience of life. It is just that love is a pastime for girls and boys, but life itself to men and women.

I have printed your letter because it is such a beautiful description of the love that a man feels for a woman when he finds his real mate, such tenderness, such a desire to protect her, such a sense of peace and comfort and healing in her affection and company. Other men might well check their affection by yours and if you are wise you will marry the woman forthwith and live happily with her ever after.

Don't listen to what your friends say. None of us would ever marry if we waited for our relatives or friends to pick out our husbands or wives.

DOROTHY DIX.

Minute Make-Ups

By V. V.

When you travel be sure you take with you a beauty kit—one with a handle preferred so that you can hang it on a doorknob if there is no other available space. A kit assures you that you have cleansing cream, astringent, oily cream, cotton, tissues and all the cosmetics you need for day and evening make-up. No chance to forget an important item.

Sonnysayings

Here is one green frog acker. I wonder why the frogs rib anything you has the more you likes it?

Suffragettes In Paris Demonstrate

PARIS, July 3. — Suffragettes armed with carpet sweepers and feather dusters staged a demonstration outside the home of Senator Henri Merlin, prominent opponent of "votes for women," here Thursday.

The demonstrators, led by Mme. Louise Weiss, noted journalist and president of the women's rights, created a terrific uproar beneath the senator's windows, and sang songs outlining their complaint. They were finally shooed away by four brave policemen.

Hudson's Bay Company.

INCORPORATED 2ND MAY 1670.

STORE HOURS: 9 a.m. to 6 p.m.—TELEPHONE 27141

Store-Wide BARGAIN DAY

Getting ready for stock-taking has brought to life scores of odd lines, broken sizes, counter-soiled goods, discontinued lines, etc., throughout the Store. These have all been drastically REDUCED to clear quickly in one big Bargain Day — Saturday. Look for Advertised and Not-Advertised Bargains in every section of the Store — Come early for first choice.

Women's Silk Hosiery

Clearance! Semi-service and heavy service, in an extra fine wearing quality. Fashioned panel heels and lisle garter tops. Sizes 8½ to 10½ in the assortment. Pair, clearing at. **50c**

Women's Gloves and Hosiery—Ground Floor HBC

Women's Suede Fabric Gloves

Washable suede fabric — a perfect fitting glove in 4-button pull-on style. Fancy cuffs . . . smart patterns . . . colors and white. Sizes 6 to 8. Pair, clearing at . . . **39c**

Women's Gloves and Hosiery—Ground Floor HBC

A Big Clearance in Our Men's and Boys' Wear

MEN'S TWEED SUITS

Clearing 32 suits only — not often an opportunity like this! Well tailored from high quality tweeds in regular or sports back models. Greys, sands and brown shades. Sizes in the lot 34 to 44. Clearing, suit . . . **10.95**

Extra trousers at pair $3.

Men's Wear—Ground Floor HBC

Students' WORSTED SUITS

Quantity limited — these smart worsteds have "class" — neatly tailored, single breasted models, in navy, black and brown shades. Sizes 33 to 37. Clearing, suit . . . **14.95**

Extra Trousers $3

Boys' Tweed and Flannel Longs

Hard wearing tweeds or dressy grey flannels in serviceable shades. 50 pairs only, in sizes 6 to 18 years. Clearing, pair . . . **1.95**

Boys' Wear—Ground Floor HBC

Men's Furnishings

Forsyth Sportshirts

E a s y shopping is the keyword for this exceptional offer! Half-sleeve in smart two-tone effects . . . blue, brown, maroon and tan with contrasting collars. Sizes in the lot 14 to 16. Each . . . **1.55**

Men's Sport Caps

16 Only—light shades. Sizes 6⅝ to 7. Clearing, each . . . **25c**

Men's Belts

22 Only—clearing each . . . **39c**

Men's "Jantzen" Coat Sweaters

4 Only—brown and maroon. 38 and 42 only. Clearing, each . . . **3.95**

Men's Terry Cloth Shirts

53 Only—short sleeves . . . white, blue and yellow. Sizes 38 to 42. Clearing, each . . . **79c**

Men's Sports Shirts

23 Only — crew neck, long sleeves . . . white and blue. Sizes 36 to 42. Clearing, each . . . **79c**

Men's Snoozer Pyjamas

11 Suits, sizes 36 to 44. Clearing, suit . . . **$2**

Men's Furnishings—Ground Floor HBC

Broken Lines of Paints, Varnishes and Enamels Priced to Clear

10 SHEETS TRANSFERS—For decorative work. Clearing, each . . . **10c**

2 QUARTS GENERAL PURPOSE VARNISH for furniture and woodwork. Clearing, quart . . . **59c**

6 PINTS GENERAL PURPOSE VARNISH. Clearing, pint . . . **30c**

4½ PINTS GENERAL PURPOSE VARNISH. Clearing, pint . . . **20c**

1½ GALLONS SIZING VARNISH. Clearing at . . . **1.80**

2 QUARTS PRATT & LAMBERT'S BROWN MAHOGANY ACID STAIN. Clearing, quart . . . **1.25**

Paints, Wallpapers, Ground Floor HBC

Odds and Ends in China and Glassware for Clean-Up Day

GLASS SALTS AND PEPPERS—50 only. Clearing, pair . . . **9c**

COTTAGE TEAPOTS—35 only. Clearing, each . . . **15c**

MUGS OR CUPS—For your picnic, cottage or summer kitchen at home. Heavy porcelain ware that lasts. Special, each . . . **3c**

ICE BOX SETS—3-piece sets, in fancy imported pottery. Set . . . **49c**

COTTAGE SETS — 16-piece English blue chintz pattern, consisting of 4 tea plates, 4 fruit saucers, 4 tea plates. Clearing, set . . . **98c**

China—Ground Floor HBC

PILLOW SLIPS

1000 pairs — a quality that will give exceptional wear. Finished with neat hemstitched ends. Price, each . . . **25c**

Staples—Ground Floor HBC

Printed English Art Silks

You'll have to be an early shopper for this value. Price, per yard . . . **29c**

Matelasse Crepes and Barbado Mami Crepes

200 yards only — materials suitable for silk jacket suits, afternoon dresses, etc. Saturday, per yard . . . **$1**

Piece Goods—Ground Floor HBC

Clearance of LINGERIE and BEACH WEAR

Two Price Groups Consisting of:

50c

DRILL SHORTS
RAYON VESTS
BRASSIERES
WATSON'S COMBINATIONS.

1.95

LADIES' SATIN GOWNS
LADIES' CORSELETTES ETC.

All items greatly reduced for quick clearance.

Women's Lingerie—Second Floor HBC

Clearance of KIDDIES' WEAR

At **1.49**

GIRLS DRESSES
BEACH TOGS
BEACH SHORTS.

At **79c**

BEACH SUITS
BATHING SUITS
PYJAMAS.

All items greatly reduced for quick selling.

Children's Wear—Second Floor HBC

Clearance Sale of Sporting Goods Oddments

1 AUTO JACK—Clearing at . . . **2.95**

1 TURN INDICATOR—Clearing, at . . . **3.95**

5 EFFECTO TOP DRESSING. Clearing, each . . . **75c**

2 FLOOR MATS. Clearing, each . . . **79c**

Sporting Goods—Ground Floor HBC

HBC GROCETERIA

Saturday Cash and Carry Specials

BUTTER — HBC First Grade Creamery. Special . . . 3 lbs. **67c**
TEA — HBC Broken Indian. Lb. . . . **39c**
COFFEE—Red Rose or Maxwell house. 1-lb. tin . . . **35c**
CHEESE—Chateau. 1-lb. pkts. . . . **25c**
SALAD DRESSING — Kraft. Old Fashioned. 12-oz. jar . . . **18c**
VINEGAR— 16½-oz. bottle Heins Pure Malt or White. 33-oz. bottle . . . **17c** **30c**

FLOUR—Sunburst. 24-lb. sack . . . **65c**
SUGAR— Bulk . . . 5 lbs. **30c**
DOMESTIC SHORTENING . . . 2 lbs. **27c**
BURNS' PURE LARD . . . 2 lbs. **25c**
TOMATO JUICE— 19½-oz. tins . . . 2 for **11c**
SALMON—Matchless Red Spring. 1-lb. tall. each . . . **15c**
SALMON— Finest Sockeye. Old Mill. ½-lb. per tin . . . **15c**
SARDINES—Norwegian. in oil. Tin . . . **10c**

SPICES in shaker tin . . . **4c**
JERGEOY SOAP . . . 2 for **15c**
CALAY TOILET SOAP— Each . . . **5c**
OXYDOL — 1 large and 1 medium. Both for . . . **24c**
ROYAL CROWN CLEANSER . . . 2 tins **11c**
TOMATOES— Choice 2½'s . . . 2 tins **21c**
PEAS—S. Orchard City. 2's. tall . . . 2 tins **21c**
CORN — Country Kist. 12-oz. tin . . . 2 for **21c**
SAUSAGE—In tins. Shamrock 15-oz. tins. . . . **22c**
HORMEL SPICED HAM—3-oz. tin . . . **33c**
PICKLES—Raymore, assorted varieties. 26-oz. bottle . . . **26c**
HALL'S SANDWICH SPREAD—Spears. . . . 2 tins **19c**
DATES—Choice 2 lbs. . . . 2 lbs. **13c**
CURRANTS— Reclaaned . . . 2 lbs. **25c**
SQUIRREL PEANUT BUTTER—Size 7 tins . . . **25c**
JELL-O—All flavors. Pkt. . . . **6c**

Food Market—Ground Floor, HBC

PILCHARDS — Clover Leaf. 1-lb. tin . . . **10c**
CORN SYRUP—Beehive. 2-lb. tin . . . **17c** **39c**
CORN STARCH — St. Lawrence 1-lb. . . . 2 for **19c**
Special
DR. JACKSON'S ROMAN MEAL OR BEK'S PUDDY— 2-lb. pkt. . . . **29c**
POST'S BRAN FLAKES—Pkt. . . . **10c**
PUFFED WHEAT— Pkt. . . . **9c**
SALT—2-s cartons, each . . . **10c**
SHOE POLISH—Nugget, all colors . . . **10c**
SINGAPORE PINEAPPLE— 16-oz. tins . . . **11c**
PEACHES—Libby's, 2-s squat, per tin . . . **19c**
PEARS—Aylmer 2½-s. Per tin . . . **22c**
ST. CHARLES MILK— Tall, per tin . . . **9c**
SHELLED WALNUTS— Pieces. Lb. bag . . . **25c**
SHELLED PECANS— ½-lb. cello bag . . . **15c**
SALTED PEANUTS— 1-lb. bag . . . **11c**

Food Market—Ground Floor, HBC

STATIONERY

30 SURE POINT PENCIL SHARPENERS — Wall or desk style. Clearing . . . **49c**

9 PENCIL SHARPENERS — Wall or desk style. Clearing, each . . . **15c**

13 DAILY DIARY CALENDARS—Book style. Clearing, each . . . **49c**

15 EFFICIENCY EXPERT NOTE BOOKS— Clearing, each . . . **49c**

5 EFFICIENCY EXPERT NOTE BOOKS— Clearing, each . . . **75c**

53 CREPE PAPER SHELF EDGING— Clearing, each . . . **5c**

43 ROLLS SHELF PAPER— Clearing, roll . . . **5c**

88 NOVELTY SETS OF ANIMALS—Set . . . **5c**

27 JARS WHITE PASTE— Clearing at, jar . . . **39c**

4 FANCY NOTE BOOKS— Clearing, each . . . **15c**

12 FRAMED PICTURES— Clearing, each . . . **50c**

9 FRAMED PICTURES— Clearing, each . . . **59c**

Stationery—Ground Floor HBC

Clearance Sale of Hardware Oddments

1 ELECTRIC FOOD MIXER. Clearing, at . . . **14.95**

2 ELECTRIC FOOD MIXERS. Clearing at, each . . . **14.95**

10 BATHROOM WALL BRACKET LAMPS. Clearing, each . . . **49c**

6 METAL HOSE REELS— Clearing, each . . . **1.69**

Hardware—Ground Floor HBC

Costume Jewelry

Clearance Sale! Choose from necklaces, earrings, brooches, clips, rings and bracelets. Each, only . . . **9c**

Jewelry—Ground Floor HBC

Men's Wrist Watch Straps

Genuine leather straps for men, in all widths. Clearing, each . . . **49c**

Jewelry—Ground Floor HBC

Silverware

Clearance in flatware lines: butter spreaders (6 in case), 8-piece child's sets (Wm. Rogers). Clearing at, set . . . **79c**

Salt and Pepper Shakers

Pure silver plated — gracefully designed. To clear, pair . . . **49c**

Silverware—Ground Floor HBC

Commercial Printing—
All Kinds—Dial 26121
Bulletin Job Dept.

Edmonton Bulletin

AN INDEPENDENT NEWSPAPER IN PUBLIC SERVICE

EDMONTON, ALBERTA—FRIDAY, JULY 3, 1936

Commercial Printing—
All Kinds—Dial 26121
Bulletin Job Dept.

REV. F. BENNETT ORDAINED INTO BAPTIST CHURCH

At an impressive ceremony in Norwood Baptist church Thursday evening Rev. Frederick Bennett was ordained into the Baptist ministry. Mr. Bennett, accompanied by Mrs. Bennett, will leave for Wainwright where Mr. Bennett will be in charge of the Baptist church.

During the afternoon the Ordination Council sat for the purpose of hearing an account of the candidate's conversion, call and doctrinal beliefs.

Rev. G. R. Dawe, of Calgary, chairman of the Regular Baptist Fellowship, gave The Charge to the church, at the evening's ceremony. The charge to the candidate was given by Rev. Morley R. Hall, of Calgary, and the ordination prayer was delivered by Rev. J. H. Pickford, of Crossfield, Moderator of the Ordination Council.

Rev. G. R. Dawe gave the right hand of fellowship to the newly ordained member as he was proclaimed a minister of the Baptist church. The ordination sermon was delivered by Rev. H. C. Phillips, pastor of the Norwood Regular Baptist church.

Word was received in the city Friday morning of the death of Mrs. James Carmichael, of Brockville, Ontario. She is survived by Mrs. John C. michael, of the South Side, who is a sister, and by R. A. Bennett, of Lamont, her brother. Mr. and Mrs. Bennett were visiting with Mrs. Ralph Carmichael, in the city, when they received the news.

★ MEN'S WEAR ★
USE YOUR CREDIT
Style Clothes Ltd.
Cor. 102 Ave. and 100A St.

Tune in Tonight on CJCA
AT 8:15
and listen to
"The Home Builder"

Who's Who In Edmonton

G. F. McNALLY

George Frederick McNally, deputy minister of education. Residence, 8231 101 street. Born at Fredericton, New Brunswick in 1878, son of M. B. McNally and Annie M. Perley, both of Fredericton. Educated at Fredericton public and high schools, University of New Brunswick and Columbia university, New York. Married July 18, 1912 to Charlotte Elizabeth Bleakney, daughter of Arthur C. Bleakney and Mrs. Bleakney at Winnipeg, Manitoba. Has one son, John Frederick, and three daughters, Margaret Jean, Helen Kathleen and Elizabeth Anne. Started professional career at Stanstead, Quebec, in Stanstead College, and afterwards at Moncton, N.B., and Strathcona school boards, before joining the staff of the provincial government. Religion, Baptist. Recreations, curling, gardening. Societies, Canadian Education Association, Civil Service Association, Clubs, Rotary, Canadian Club. Is active in church work and is chairman of the board of religious education in the Baptist Church Union of Western Canada. Came to Alberta in 1906 and is one of first members of University of Alberta convocation. Interested in uniformity of education in which matter he has devoted considerable time and energy. Business address, Department of Education, Edmonton.

Next: G. W. Hazlett.

Pilot Harry Hyster, Mackenzie Air Service, left Edmonton Friday for the Yellowknife, on charter work.

CROP PROSPECTS IN PEACE RIVER STILL EXCELLENT

General prospects are excellent for the Peace River crop this year according to the report on the situation issued on Friday by the Northern Alberta Railways.

All grain is reported in good condition and in some sections is heading out

COOL WEATHER

Dawson Creek reports cool weather with showers during the last week that have proved most beneficial. Wheat is heading out in this area, although wire worms are causing slight damage.

Heavy rains of the last week have supplied an abundance of moisture at Pouce Coupe. All crops continue to improve, and prospects are excellent. High has experienced cloudy weather in the last week with several heavy showers. Wheat in some districts is heading out. All grain is in good condition.

FREQUENT RAIN

Weather conditions at Beaverlodge are good with frequent rains. All growth is excellent. Early crops are heading out, but are not expected to yield heavily on account of hot weather in May. Later crops should yield heavily.

Wembley has had a week of cool, rainy weather. Crops are growing rapidly. Early crops are heading out. Moisture conditions are good.

THE INQUIRING REPORTER

The city went "vacation-minded" July 1 and the fever won't subside until the school bells herd moppets back into classrooms next September.

"What do you figure the best holiday bet this year?" asked The Bulletin's Inquiring Reporter.

JACK SHAW, mechanic: "I'd like to spend a few weeks in that $200-per-day cabin at Jasper, but I guess I'll end up in a tent at Sylvan."

MRS J. NORRINGTON, housewife: "Me and Lawn for Los Angeles, Hollywood, Monterey and points south."

* * *

JACK CRAWFORD, radio technician: "Business is too good to miss even a day. I'll make up my vacation with a flock of week-ends."

* * *

STAN CHAMBERS, hotel deskman: "Fresh back from three weeks at Chicago, I'm a big booster for the Lake Michigan metropolis."

ALBERT WARD, salesman: "I'm jumping in my car next week to hit Banff, the Windermere highway, the Crow Nest Pass, Waterton and Glacier Parks."

* * *

BRUCE DONALD, mechanic: "Me for a nice, cool, comfortable train ride to Vancouver for the Jubilee."

We Have With Us Today

Mr. and Mrs. Fred Willard, of Pasadena, California. Holidaying At the Corona.

H. J. Siddiqh, of Calgary. Western superintendent of Gas and Oil Products. On business. At the Corona.

G. R. Coulson, of Calgary. Contractor. On business. At the Corona.

J. G. MacGregor, of Vezreville. On business. At the Corona

A. T. Lee, of Detroit. On a business-pleasure visit. At the Corona

William R. Sloan, of Bowden. On business. At the Cecil.

Mr. and Mrs. William Forsythe, of Saskatoon. On a business-pleasure visit. At the Cecil.

Mrs. E. B. Aylesworth, of Calgary. On a visit. At the Cecil.

M. Clark, of Berwyn. On business. At the Lincoln.

T. King of Raymond and **W. Blackmore** of Cardston. On business. At the Lincoln.

MRS. JANE JONES DIES HERE AT 77

Mrs. Jane Jones, widow of the late William D. Jones, of 10810 102 street, died in a local hospital Friday morning at the age of 77 years

She is survived by one daughter, Mrs J. A. Lewis, of Edmonton; one son, Thomas Jones, of Portland; two sisters, Mrs. Ellen Morris, of Minneapolis, and Mrs. D. R. Jones, of Sydney, Nebraska, and one brother, John Williams of Chester, Iowa.

Funeral arrangements are being made by Howard and McBride and will be announced later.

Hon. Ernest C. Manning, acting premier, and Hon. Lucien Maynard, minister without portfolio, are scheduled to speak on Friday evening at the annual constituency convention of the Willingdon district. They will return here after the meeting.

HUMAN EYE RESEMBLES A CAMERA

By Jackson Bros. Optometrist, J. E. THOMAS, R.O., Eyesight Specialist.

For many years we have recognized that the human eye is like a camera. Indeed, the camera, one of man's most ingenious inventions, is directly patterned after the eye, which certainly is nature's most remarkable invention. The fundamental similarity can be pointed out in a very few words. The camera has a diaphragm which governs the amount of light that is permitted to enter it. It has a lens which focuses the entering rays of light. And it has a plate or film, usually very much larger than the size of the lens, let me point out, on which the picture is taken.

The eye has the pupil which expands or contracts to govern the amount of light. It has a lens which focuses the image. And at the back of the eyeball, it has myriads of nerve ends, called the Retina, which catches the picture and flashes it to the brain. But only one tiny little portion of the Retina, called the yellow spot, is supersensitive enough to permit such fine, accurate seeing as reading a book, for example. So the eye lens, which works automatically, must focus the light from even sizeable objects, accurately and sharply on an area something the size of the head of a match. You see, this calls for far greater accuracy than a camera. It demands accuracy that more nearly compares with that of the finest and most expensive microscopes.

Is it any wonder that the eye gives way when it encounters the terrific strain that people force on it.

FREE EYE CLINIC

If you are at all doubtful about your eyes, why not have them examined at Jackson Bros. free eyeight clinic. You are assured of a thorough examination at these clinics. Week day hours are from 9 o'clock to 10 o'clock in the mornings, and 4 o'clock to 6 o'clock in the afternoons, and on Saturdays from 9 a.m. to 1 p.m.

We have an easy payment plan for reliable people, which enables you to wear your glasses while paying for them.

For appointment, call, write or phone 21747.

Jackson Bros., Jewelers, Ltd. Opticians and Optometrist 9962 Jasper Ave.

AUTO CRASH TAKES LIFE

CORONATION, July 3—Death rode the highway north of here Thursday night and snatched the life of James C. Warnock, 55, when his car careened into the ditch and injured three passengers

Hospitalized with minor crash injuries were **R. J. Gibson**, James Ross and Olaf Hansen.

Warnock at the wheel of the car was instantly killed when the motor struck a soft spot on the road-shoulder and spun, out of control, to turn over twice in the ditch.

The victim, a pioneer residence and Coronation garage operator is survived by his widow and two sons, John and Delbert, of Vancouver.

MRS. WILLIAMSON BURIED ON FRIDAY

Mrs. Linnie Melinda Williamson, wife of A. T. Williamson, of 9742 88 avenue, who died Thursday, was buried Friday afternoon. The funeral was held at 2:30 p.m. from Knox United Church to the Mount Pleasant cemetery. Rev. G. A. MacDonald, of Knox United Church, officiated.

Pall-bearers were A. MacDougall, W. R. Campbell, J. R. Morrison, C. H. McKerns, A. Riddick and R. H. Neale. Hainstock and Son were in charge.

Judge Orders 3 Back To Farms

"If you have lived for 30 years in the country you will be better off than in the city," His Honor Judge Duboc told Ludwig Kessler, appellant under the Bureau of Relief and Public Welfare Act, Friday.

Kessler declared he was willing to work for any relief he received but had been made to try to keep his wife and five children on $10 by the municipal district of Black Mud. His wife took ill three years ago and he could not make a go of it on the farm.

Orders to return also were made to Peter Craig of Barrhead and Julia Burak of Mundare

I Saw Today

BILL WATSON.

turning north on 103 street from Jasper;

AND

Bruce Whittaker passing through the central section of the city; **Barbara Bannerman** sipping a bowl of java at a popular Jasper avenue counter; **Furley Boyce** heading toward the centre of the city from Alberta avenue way; **George Docherty** entering the post office wearing a happy smile; **Bill Montgomery** in the Garneau area thinking of anything but school duties; **Dr. Kenneth Neathy** on the U. of A. campus; **Ken Woodford** at the same location.

More city and district news, including bright Bulletin feature stories, will be found on Pages 15 and 17 of this edition.

Schoolboy Band To Play Sunday

The Edmonton Schoolboys' Band will present a concert Sunday at 3 p.m. in Borden Park. The band consists of 40 members who attended various city schools, Vernon Newlove, Technical High School teacher, is the organizer of the band

BATHING SUIT BOOM LOOMS

Thursday the mercury started out at 9 a.m. on 65 above mark and reached a high of 82 at 2 p.m. today the red sat on the 73 above mark at 10 a.m. and appeared headed for the high eighties.

A clear sky, a steady barometer, no threat of rain or a heavy wind and a forecast of "fair and warmer" gave hot weather fans every indication of more and better heat today than yesterday.

The mercury touched an overnight low of 60 between 5 and 6 p.m. before starting its all day hike up-glass.

Points in the near north all reported rising temperatures, and the number with rain was dropping.

Thieves who entered the home of Mrs. John Sosnicki, 13148 72 street, Thursday afternoon while she was visiting a neighbor's residence, stole $7 from her purse left in drawer of the sideboard. The house was unlocked.

Property committee of the Edmonton Public School Board recommended payment of $62 to the Eastwood Community League as refund for wiring used on the skating rink and now returned to the school. Routine business was dealt with at the meeting, Friday

POLICE BELIEVE PANEK IS DEAD

It is three weeks since George Panek, 25-year-old house of Cardinals, with gun in hand, ran amok shooting down three helpless victims. The gunman disappeared off into the dark and gone that time he has not been heard of nor seen despite the relentless efforts of R.C.M.P. and volunteers who have scoured the countryside in search of him.

All hopes of finding Panek alive have vanished. Residents of the district say that no man could live three weeks length of time in the woods without proper nourishment. If he hasn't made a clean getaway, he has either fallen down a mine shaft or died of his own hand.

Mountain Park Lady Dies Here

Mrs. Barbara Cuthbertson, wife of John Cuthbertson of Mountain Park, died in an Edmonton hospital Friday morning, aged 58

She is survived by her husband, one daughter, Mrs. R. L. Jones, of Mountain Park, and one son, Thomas Cuthbertson, of Coalspur. Funeral arrangements are being made by Howard and McBride and will be announced later.

REMOVAL NOTICE
ON SATURDAY, JULY 4th
We will occupy our New Premises at
10156 Jasper Ave.
(Opposite Johnstone Walker's)
We have occupied our present premises for the past 17 years but to accommodate our ever-increasing business we are moving to a larger and more central location.
BERT KNOWLES
WATCHMAKER AND JEWELER
Phone 21457

Christie Grants
GREAT JULY SALE
Begins Saturday!
Your 4-Page Flier is in the Mail Today. Read Every Word. Come Saturday and Save.
CHRISTIE GRANTS

15c—SALE—15c
OPENING SATURDAY for 3 DAYS
W. W. SALES Ltd.
COR. 97 and JASPER. PHONE 22477

White Cups ..... 5 for 15c
20c Hotel Platters ..... 4 for 15c
20c Salt and Peppers, 2 for 15c
Nest Eggs ..... 9 for 15c
20c Mixing Bowls, each 15c
25c Tin Graters (4 sides) 15c
20c Potato Mashers, each 15c
Rubber Soles and Cements, pair 15c
Rubber Heels, complete with tacks, pair 15c
20c Bristle Rubber Set Paint Brushes, each 15c
Hack Saw Blades ..... 6 for 15c
25c Tin Snips, each 15c
3c Mouse Traps ..... 4 for 15c
Fancy Scout Pocket Knives with 8 tools 15c
20c Glass Measuring Cups, each 15c
35c Spitoons, each 15c
3-inch Mixing Bowls 2 for 15c
30c Teapots, each 15c
24 only—Biscuit Jars, worth 35c each for 15c
Fancy Marmalade Dishes with a platter, set 15c
Fancy Jugs, each 15c

Fancy Salad Bowls—1-inch 2 for 15c
Mixed Nails, a lbs. 15c
Copper Plated Oil Cans, each 15c
Bamboo Lawn Rakes, each 15c
Machine Oil Cans, each 15c
15c Machine Oil Cans 2 for 15c
25c Gate Latches 15c
20c pair, Garden Scissors and Dandelion Weeder, Both for 15c
30c Flat Files, each 15c
25c, 3-Cornered Files, each 15c
60c Dreadnought Files, each 15c
25c Tire Patching Outfits for 15c
1 lb. Tin Floor Wax 15c
86 food Fish Lines and 12 hooks, All for 15c

Bamboo Fishing Poles, each 15c
25c Bottle Fly Spray 15c
Strong Doll or Play Carts, each 15c
25c Wooden Rake (without handle) and 15c Garden Fork Both for 15c
25c Package of 5 guaranteed Safety Razor Blades and one 35c Safety Razor Sharpener Both for 15c
5c Scribblers and Exercise Books ..... 5 for 15c
25c Cold Chisels, each 15c
25c Dusters with handle ..... 2 for 15c
20c Sponge Rubber Kneeling Pads, Each 15c
20c Scrub Brushes, each 15c
50c Spark Plug Wrenches, each 15c
Pliers, forged steel, adjustable, each 15c
Men's Handkerchiefs, Size 15 by 15 inches 6 for 15c
1 Qt. Bottle Floor Oil 15c
25c Bottle of Furniture Polish 15c
Machine Hammer Handles ..... 2 for 15c
Nail Hammer Handles 2 for 15c
25c Sledge Hammer Handles, each 15c
15 lbs. Spring Scales, each 15c
25c Hair Brushes, each 15c
Child's 20c Tin and 30c Dust Pan, Both for 15c
Child's Sweater 15c
Stone Crocks, sizes 1 to 6 gallons, per gallon 15c
15c Pkg. of Garden and Plant Fertilizer ..... 2 pkgs. 15c
Fancy Cheese Dishes, each 15c
Toilet Paper ..... 4 rolls 15c

Clearing Out the GROCERIES

Edmonton Consumers' Co-operative Ltd.
SPECIALS FOR Saturday
GROCERY DEPT.
APRICOTS, 2 lbs. 25c
at
RASPBERRIES, 2 baskets 25c
HOTHOUSE TOMATOES, 2 lbs. 25c
GUCCIARD CITY PEAS, size 2 10c
BRITISH CO-OP TEA— 55c 60c 75c
MEAT DEPARTMENT
MARROWBONE ROAST, lb. 9c
SIDE BACON, by piece, lb. 23c
COTTAGE ROLLS, by piece, lb. 22c
JEWEL SHORTENING 2 for 25c
DRUG DEPARTMENT
BAY RUM SHAVING CREAM 17c
HOSPITAL COTTON, lb. 39c
BATH SALTS, 4-oz. pkge. 39c
OLIVE OIL, ... 19c
CO-OP HAND LOTION 25c
DRYGOODS
British Co-op made Knitting Wools. See the quality.
Edmonton Consumers' Co-operative Ltd.
Rochdale Plan
Alexandra Block, 109a St.
Just Behind Eaton's
PHONE 21418
A LINK IN THE WORLD CO-OPERATIVE MOVEMENT
NEW AND MODERN
YOU GET A DIVIDEND SLIP

YORK HOTEL
CALGARY'S Popular Hotel
LOW RATES
$1.50 and up
EXCELLENT COFFEE SHOP
LOW WEEKLY and MONTHLY RATES
HOTEL ST. REGIS
RATES FROM $1.50
Also Operated in Connection

What Values!
SATURDAY at the ARMY & NAVY
Save on Everything to Eat and Wear—It's Your Day!

Reg. to $12.95
Silk Crepe Swagger Suits
Be sure and see these smart Summer Suits. Women's larger sizes. Pastel shades. Sizes 18½ to 22½.
6.95
(2nd Floor)

Reg. to $3.95 LADIES'
Linene SPORT SUITS
Two-piece styles, single or double breasted jacket. Quilt trimmed. Black, white and pastel backs. Sizes 14 to 20.
1.95
(2nd Floor)

Reg. to $6
Ladies' Chiffon DRESSES
Smart summery styles in pastel prints. Sizes 14 to 20 only.
3.95
(2nd Floor)

Reg. to $2.00
Ladies' Hats
SILK CREPES — FANCY STRAWS and FELTS — Brims on and off the face styles. Ribbons, Flowers, Feather and Quill trimmed. Black, white and mirror. All head sizes 89c
(2nd Floor)

Reg. to $1.65
White Handbags
Smart styles with chain and leather handles, fitted with change purse and mirror. All washable
89c
(2nd Floor)

Boys' Tennis Boots and Oxfords
Heavy vulcanized rubber soles and reinforced toe. 3 to 5 Sizes.
89c
(Main Floor)

Reg. $3.45 MEN'S
OXFORDS
Solid leather uppers, soles and half rubbed soles. Sizes 6 to 11 only. Pair
1.50
(Main Floor)

Reg. to $2.75 MEN'S
Leather and Rubber Boots
Medium and oxford leather. Leather soles and rubber heels. Sizes 6 to 11. Pair
1.50
(Main Floor)

Reg. to $1.95 Boys' Beach Sandals
White, yellow, blue and green, with rubber soles and heels. Sizes 1 to 5½.
95c
(Main Floor)

Reg. to $1.49
Child's and Misses' Shoes
Patent leather, with one strap, buckle and ankle strap. Sizes 8½ to 2. Pair
98c
(Main Floor)

Reg. to $1.00 LADIES' WHITE GLOVES
49c
Silk paque, mesh and organdy trim cuff. All sizes.
(2nd Floor)

Reg. to 65c
Men's Silk Ties
34c
Novelty light shades.

One Hour Only 9 to 10 A.M.
Reg. to 98c LADIES'
Rayon Silk Knit Gowns and Slips
Pastel and white only. Lace and medallion trim. Sizes small, medium and large.
29c
(2nd Floor)

One Hour Only 10 to 11 A.M.—Reg. to 75c
Full-Fashioned Silk Stockings
Every pair perfect, semi-sheer seamless stockings. Large range of shades. All sizes—8½ to 10½.
29c
(2nd Floor)

Reg. $22 Extra Pants Free
Men's 3-Piece SUITS
Well tailored of English Tweeds, Fancy Cheviots and Worsteds. Be sure and see these. Sizes 34 to 44
12.95
(Main Floor)

Reg. to $2.25
Men's 2-Piece Swim Suits
Knit from fine soft wool, trunks and tops that can be worn separately. All sizes
$1.69
(Main Floor)

Manufacturers' Clearance
Reg. to $1.50
Men's Polo Shirts
Consisting of polo collar, turned collars, crew necks or turned fronts, plain and stripe patterns, one's comb knit. All sizes
98c

Reg. to 98c MEN'S RAYON SILK COMBINATIONS. Flesh and white button or buttonless styles. All sizes 69c
Reg. to 45c MEN'S BROADCLOTH SHORTS. Elastic insert at waist, plain and stripe patterns 25c
Reg. to $1.45 BOYS' DOESKIN CLOTH SPORT JACKETS. Belted bottoms, tan and white shade. All sizes 98c

Boys' Flannel Suits
Coat and short pants, fancy backs. Blue and grey, sizes 4 to 12 years
$1.89

WE ALWAYS SELL FOR LESS
ARMY & NAVY DEPT. STORE
EDMONTON ALBERTA
(Main Floor)

Reg. to $12.95
Men's Leather Sport Jackets
Soft suede and tipped leather. Big swing and fancy back. Satin lining
$8.95
(Main Floor)

BILL HUDSON WINS CENTRAL ALBERTA GOLF TITLE

BULLETIN SPORTS

PAGE TWELVE — EDMONTON, ALBERTA—FRIDAY, JULY 3, 1936 — PAGE TWELVE

LOOKING THEM OVER

By JACK KELLY

Red Deer Has Its Sport On Links—Good Calibre Of Golf At Tourney

Edmonton may lead the west in baseball while Calgary sets the pace in rugby, but Red Deer has its annual Central Alberta golf tournament, and it is just as much of a big time institution here as either baseball or rugby is to Edmonton and Calgary. It is supported to the hilt, managed with impressive efficiency and it centres the eyes of Alberta golfdom on this lively centre every year. This season the entries dropped to 86, but this was due to the fact that July 1 came in the middle of the week and prevented many from entering. When the holiday falls near the end of the week, this meet is generally the biggest in point of entries of any in the province.

However, the calibre of golf this time was better than ever before. In order to enter the championship flight you had to be under 80, while the 61 players entering the first four flights all had to have 90's or under. In 1935, 82 was good enough to enter the championship flight, while 84 was enough for entry in 1934. This marked increase in calibre is partly accounted for by improvements to the course and partly by the efforts of the tournament committee to make conditions for competitors as near ideal as possible.

Right here we take time out to pay our respects to Jack Taylor, the tourney secretary, who is the answer to a golfer's prayer and the sort of fellow newspapermen have always hoped they would some day find in charge of the draws and results. He has everything at his finger-tips from start to finish. Fire any question you like at him and he fires the answer back so quick it makes your head swim. His big genial grin is more infectious than a titter in a class of girls. It got everybody here yesterday. Working with Taylor tooth and nail were president Ben Bennett, Dr. C. D. Husband, A. B. Mitchell and M. L. Gordon, and so efficiently did they take care of the myriad of details behind the tourney that no one even suspected such details existed. It takes real organizing ability to put on a tourney like this was, but Red Deer has that ability and then some.

Hughenden Goes To Town

A year ago Hughenden did not have a golf course. This year they have a seven-hole nucleus, and for each hole they sent a golfer to the Red Deer tourney. But the story lies in what this squad of seven did. Three got in the championship flight, three made the second flight and one placed in the third. J. G. Ormrod, A. J. Lalley and Philip Pon were in the title flight, while A. Coutts, W. H. Beacom and J. Cookson were in the second group, with H. A. Luna in the third.

But the story becomes better when we explain that Philip Pon is a Chinese and that he shot a 77 in quality. This is the first season that Pon has made a serious attempt to get the hang of this thing called golf and it appears to be quite simple to him. Oh, Mah Bow, up there at Ponoka, how about it?

It may be that one of these days the Chinese will look into this golf business and set the pace for the Occidentals. They have the ideal unruffled temperament for the game, but Heaven help them if they ever get into the rough, for their language is sadly lacking in those crisp and pointed expressions that enable the average man to express his feelings when his clubs won't behave.

This Business Of Numbers

Don't tell Charlie Grant or Bill Hudson that there is no such thing as having another golfer's number. They'll flood you with statistics to show that Grant or Hudson when no title is at stake, but in four championship tourneys now Hudson has rallied to beat out Grant on the last two holes. Then Hudson takes up the argument. He points out that Stew Vickers of Calgary always beats him out of a title at about the same place in a match. Many dopesters figure Hudson as the best shot maker in Calgary and there are some who rate Grant better than both—but that doesn't win them tournaments. But, numbers or no numbers, you will have to figure these three young golfers as a mighty serious threat for provincial honors. To their number you can add Duane Barr, ruling Calgary champion. All plan to enter.

Billy Hudson is the sniper who got most of the goals for the Pittsburgh Shamrocks last winter and, like scores of other pro hockey players, golf is his only summer worry.

Jimmy Hoyle Wins Civil Service Club Net Title

Jimmy Hoyle was crowned champion of the Civil Service Tennis club Thursday night when he defeated Alf Blyth in three straight sets in the finals of the men's open singles.

While Blyth was winning his title Bessie McAvoy, one of the outstanding women players in Edmonton, was advancing to the final of the ladies' open singles, where she awaits the winner of the Jo Carrigan-Rose Mushinski semi-final match. In the men's doubles the McDonald-Taylor combination advanced to the fours with a victory over the Thumsh-Cook team.

In the men's final a close match was witnessed when Hoyle took his crown, although he took his opponent in straight sets and by comfortable scores every game was hard-fought. Both men were hitting hard and many exciting rallies were played with the occasional burn of muscles and net volleying.

THURSDAY'S RESULTS

Men—defeated Blyth 6-4, 6-2, 6-1

Final of Men's Open Singles—
McAvoy defeated Chisholm.
R. Thomas defeated Brinton 6-2, 6-0
Mushinski-Thomas defeated McDonald-Taylor 6-4, 6-4
Clarke defeated Graham, 6-1, 6-4
McDonald-Taylor defeated Thumsh-Cook 5-7, 6-2, 6-4
Campbell-McKenna defeated Ryan-Ryan 6-2, 6-0.

FRIDAY'S DRAW

5.30 L.S.S.—Stewart vs. Mighall
M.S.S.—Paris vs. Buddell
L.N.S.—Hollis vs. Woods
5.30 M.S.D.—Hitchin-Milne vs. Edwards-Ferguson
L.O.S.—Carrigan vs. Mushinski
Semi-final—
L.N.S.—Clarke vs. Calvert
7.30 M.S.D.—Stott-Carrigan vs. Blythe-Mighall
L.S.D.—Campbell-Matheson vs. Mushinski-Thomas.

Open Champion

ALF. PADGHAM

Shattering par on both his final rounds to finish with a 72-hole aggregate of 287, towering Alf Padgham, rated England's No. 1 tournament golfer, captured the British open championship at Hoylake, Eng. Padgham, shown driving off the tee, was runner-up to Alf Perry last year. He was third in 1934, fifth in 1933 and fourth in 1932. The British open championship thus remains at home for the third successive year.

PATS DEFEAT CENTRAL CLUB AT BOYLE ST.

Hollingsworth Coached Girls Route Rivals By 12-2 Score

Eddie Gosan's Centrals failed to hold the jarring squad of Mustart Pats when the girls clashed in their regular softball fixture at Boyle street last night. The Pats played a smart game against their young adversaries and at no time were they in danger. The final count tested at 12 to 2.

In the opening frame Gladys Gallen retired the Centrals three in a row with the help of the Pats' very able infield. The winners netting themselves their first run in the latter part of the same inning.

CHIEF RALLY

The Centrals staged a brief rally and brought home the evener in the second but from there on the game was well in the hands of the Mustart gals. They opened their half of the inning with some heavy hitting, the Centrals got into difficulties and before they recovered five runs had crossed the home plate.

During the remainder of the tussle the Centrals brought in only one run. For the Pats it was a steady forge into the lead. In the third, Edith Power pulled out a three bagger. It was the first long hit of the evening. Then again in the fourth Edith Gridden connected heftily, sending the ball into the centre of the spectators at the far end of the grounds. She made the circuit four unimpeded. The Centrals counted their second and last run in that same inning.

THE LINE SCORE

Pats ..... 151 212 00x—12
Centrals ..... 010 100 000—2

Gallen and McKaig; Chebotar and O'Dwyer.

LINEUPS

Pats—McKaig, Daniel, Griffen, Gallen, Wilson, Power, Caldwell, Allard and Fedrick.

Centrals—Kerr, Gayon, Ewasiuk, Cairns, Chabotar, O'Dwyer, Gorden, Christian, Chebotar.

Civic Juniors To Practice Tonight

Civic Juniors, a clever soccer aggregation, will hold a practice at the exhibition grounds, starting at 7:00 o'clock tonight and all players are asked to be present.

City Net Tourney Opens With Record Entry on Saturday

Harry Kinloch Faces Stiffest Test in Defence of His Title — Heads Eight Seeded Stars in Men's Singles

By JOHN OLIVER

With a grand total of 141 entries, representing an increase of 39 per cent over last year, the annual Edmonton and District Tennis championships will get under way at the Glenora Club courts at 2 p.m. on Saturday.

Interest in tennis is running higher now than it has for many years and racket wielders in all sections of the city are geared up for the first big crucial test of the season.

Seldom hast the annual tournament been productive of such speculation as to the ultimate outcome.

NEW TROPHIES

In the totals of the competition, 87 are in the open events and 54 in the two special events that are being tossed into the pot for the first this year, namely, The F. J. Mitchell competition, open to all men who have been beaten by finalists in open singles events, or in the Ferris Cup event of the previous tournament and The Bulletin Cup event, open to all women who have not been finalists in open singles events.

The men's open singles, the classic event of any tournament, has drawn the largest number of entries, with 58. The draw is headed by Harry Kinloch who has worn the city singles title steadily since he first ascended the throne in 1931. There will be 37 other determined racketeers attempting to dethrone him.

The next largest entry is in the Mitchell Cup competition, with 37. Next in numerical order is the men's open doubles with 19 teams seeking the crown worn by the Kinloch-Oliver team. Incidentally this looks like the hottest list of doubles teams ever to perform in a city tourney, and the event promises to be one of the most interesting and hard fought.

NEXT LARGEST.

The Bulletin Cup competition has the next largest number of entries, with 17. The ladies' open singles and open mixed doubles each have 11 entries.

From a glance over the draw it would seem that tough matches are the order of the day right from the start and it will be a case of the survival of the fittest at all times.

As an indication of the calibre of play expected, Kinloch has drawn as his first-round opponent, Dr. Kenneth Neatby, hard-hitting Varsity star.

Fraser H. Goddard has drawn no less an opponent that Jimmy Hoyle, the devastating net rusher and civil service club champion. Here is the making of an upset.

Ted Edwards, crafty young Scona Centre player has drawn a tarter in young Tommy Chambers and here lies the possibility of another eye-sore to the seeding committee.

In the men's open singles eight players were seeded, as follows: Kinloch, McIntosh, Purcell, Goddard, Moher, Edwards, Bellamy and Gardiner.

Four were seeded in the women's singles: Mrs. Vic Johnson, Bessie McAvoy, Josephine Carrigan and Cora Thorburn.

SEEDED TEAMS

In the men's open doubles the following teams were seeded: Kinlock-Oliver, McIntosh-Harrison; Edmunds-Purcell and Goddard-Moher. Three of these teams were semi-finalists last year. Kinloch-Oliver were from Harrison-McIntosh after defeating Edmunds-Purcell in the semi-final. The Goddard-Moher team is a new combination in city play.

In the ladies' doubles the following teams were seeded: Mrs. Johnson-Miss McAvoy; Mrs. Goddard-Miss McFarlane.

In the mixed open doubles the following teams were seeded: Harrison-Mrs. Johnson; Purcell-McAvoy, Purcell-Carrigan and W. Anderson-Della Bolton.

In the men's open doubles, the defending title-holders, Kinloch-Oliver, meet one of the strongest combinations in the event, Red McMahon-Roger Waters. Harrison-McIntosh play Normington-Stott; Edmunds-Purcell play Giffen-Montgomery and Goddard-Moher play Neatby-Woodward.

Mrs. Johnson's first round opponent in the women's singles is Bessie Smith and Miss McAvoy will face F. Thomas.

It looks like a tough tournament on the seeded stars.

Kinloch appears safe enough to get to the third and he's a good bet to win that.

FACE TEST

Other seeded stars in the men's singles face the possibility of defeat early. With unseeded players including stars like Jimmy Hoyle, the dynamic Civil Service ace; "Acrobatic Alfred" Blyth the miracle man of the courts, Roger Waters one of the "uppest and cunningest" of the city players, Preston Giffen the hard-smashing Glenora star, F. C. Casselman; Bobby and Peter Adamson, Tommy Chambers and others,—how the tournament committee overlooked some of these is difficult to say—the seeded stars for the most part will face a series of pitfalls.

For this reason if no other, the tournament will be of exceptional interest and each and every draw will be awaited with the greatest interest.

Below is the complete draw for Saturday:

2:00 P.M.

M.O.S.—J. Stott vs. Sandick, 1; Marshall vs. S. Thompson, 2; Moher vs. Hovis, 3; McIntosh vs. Adamson, 4; F. Goddard vs. F. McDonald, 5; F. Mould vs. G. Botsford, 6.

2:30 P.M.

M.O.S.—Kinloch vs. Neatby, 7; MacIntosh vs. A. McDonald, 8; Oliver vs. Montgomery, 9; W. Anderson vs. P. Waters, 10; J. Moir vs. Shields, 11; F. Drissette vs. H. Normington, 12.

3:30 P.M.

M.O.S.—A. Purcell vs. T. Cohn, 13; J. Saks vs. T. Edmunds, 14; G. Anderson vs. F. Moulds, 15.

4:15 P.M.

Bellamy vs. Buchanan, 16; S. Thompson vs. F. Giffen, 17; Marshall vs. P. Green, 18.

5:00 P.M.

M.O.S.—W. Gardiner vs. T. Edmunds, 19; Casselman vs. Brissette, 20; Lawson vs. Purcell, 21; Hoyle vs. Cohen, 22; Sandick vs. Paris, 23; Neatby vs. G. Anderson, 24.

5:45 P.M.

M.O.S.—P. Adamson vs. P. Giffen, 25.

L.O.S.—B. McAvoy vs. E. Thomas, 26.

6:30 P.M.

M.O.S.—McMahon vs. Waters, 27; Mitchell—H. Gardier vs. L. McDonald, 28.

L.O.S.—R. Mushinski vs. M. Thorburn, 29.

7:15 P.M.

Mitchell—Montgomery vs. H. Young, 30; Hoyle vs. Lawson, 31; A. McDonald vs. G. Laycock, 32.

M.O.S.—Bellamy vs. L. McDonald, 33; Muir vs. McKenna, 34.

Mitchell—B. Matheson vs. R. Mushinski, 35.

SUNDAY, JULY 5

All players are expected to meet the requirements of the committee as to Sunday matches, and must arrange with the committee Sunday evening for the following Sunday matches.

M.O.S.—Gardier vs. winner A. Stott vs. Savage, 1; Winner match 2 vs. Cambers A. S. Thomas vs. Botford, Winner match 34 vs. Winner match 5; Winner match 7 vs. winner match 19 H. Normington vs. Drissette; Winner F. Goddard vs. J. Hoyle, F. Mitchell vs. D. Paris.

Mitchell—E. Woodford vs. winner match 12 Winner match 10 vs. winner match 8 Winner match 13 vs. winner match 24.

M.O.D.—Carrol-German vs. Paul-Thomsh Kinloch-Oliver vs. Thompson-Mehon-Waters.

Mac—Anderson-Bolton vs. Laycock-Jamieson. Meher-Preston vs. Adamson-Goddard. Harrison-Johnson vs. Carruthers-Dick, as well as other matches which the committee may require to be played.

Rising Star

PEGGY GRAHAM

Watch for a new name to flash across the sport's pages soon. It's that of pretty Peggy Graham, above, 18-year-old Los Angeles high school girl, who is preparing for a try at the women's national title this fall. Though she has played the game only four years, she recently won the California women's tournament, and twice has annexed the Southern California junior title. She consistently drives 225 yards.

RIMBEY HAS SPORTS DAY ON JULY 1

Celebration Brings Out Many Competitors From Indian Settlements

RIMBEY, July 3—The local annual sports day, July 1, sponsored by the Rimbey Agricultural Society was one of the most successful in years. Big crowds attended and took in the races and other sports items on the program.

Many Indians who had been gathering hay for days took part in the celebration and competed in the racing events, taking their share of the laurels.

An exhibition of Indian club swinging and tumbling was given by the senior boys of the Rimbey school. In a fast baseball game Eckville defeated Rimbey 4-3. Batteries were: for Eckville, A. Palfreyman and D. Lloyd; for Rimbey, Art Rabbis and Tom Foram.

RIDING RESULTS

½ Mile pony race—Roland Iddings, 1; Frank Cooper, 2; G. McCracken, 3.

½ Mile open—Buster Adams, 1; Roland Iddings, 2; Frank Cooper, 3.

Harness Race—Frank Cooper, 1; S. Chiles, 2.

Demorest race—Buster Adams, 1; Herman Taylor, 2.

Relay race—Herman Taylor, 1; John Whitelaw, Indian, 2.

Potato race, mounted—Herman Taylor, 1; Roland Iddings, 2.

Mile—L. Grief, 1; John Whitelaw, 2.

Cigarette race—Wm Odenbach, 1; Frank Cooper, 2.

Boys under 8—John Jones, 1; Vincent Lewis, 2; Douglas Tucker, 3.

Boys under 12—Ernie Jones, 1; M. Crouch, 2; Bernard Lewis, 3.

Boys under 16—Tom Mellis, 1; E. Jones, 2; Ed Bernard, 3.

Girls under 12—J. Swartz, 1; Beatrice Eckart, 2; Patricia Johnston, 3.

Girls under 16—Harriet Bunch, 1; Elsie Riley, 2; Violet Becker, 3.

JASPER RODEO FINE SUCCESS DOMINION DAY

Excellent Riding and Meanest Horses Are On Exhibit

JASPER, July 3—Smiling skies, brilliant shirts, tan gallon hats and flowing kerchiefs, and all the trappings of rodeo dress, were part of Jasper's big rodeo, held on the first and it was a big success, with large crowds in attendance from near and far. A long list of events with excellent riding and some of the meanest horses in the west gave riders a chance to do their stuff.

Slim Henry came first in the bucking contest, with Pat Smythe second, and F. Armstrong third. In the race between the car and the horse, the car won, driven by Bob Blewett.

The wild horse packing contest was won by teams led by Wylie Moberly, with Cuff Jamieson second.

ONE WAS INJURED

The Free Cup for ladies was won by Mrs. Chess Smith of Entrance with Jean Newman second, Mrs. R. D. Riley, riding in this race suffered a bad fall when her horse boiled at the start. Her injuries are reported not serious. In the saddle bronc classes, 14-2 and under, was won by Ralph Wells, with Jean Newman, riding for A. Wylie, second. In the 14-2 and over, L. McGuire came first, riding for C. Wilby, and R. C. Reed of Lacombe came second. Quarter mile for under 14-2 was won by Jean Newman (A. Wylie) and Frank Wells second. Quarter mile over 14-2. Bruce Neighbor riding for Albabasca Ranch, L. McGuire (A. C. Wilby). The McDermid trophy for juniors was won by Bruce Neighbor, with Ralph Wells second. The visitors race was won by M. G. Joyce.

George Welsh of Onoway, champion rope spinner, thrilled the crowd with his skill.

Following the rodeo a baseball game between Jasper and Hinton resulted in a win for Jasper when they broke the tie at the end of the ninth. The evening was devoted to the big dance at which the prizes were awarded. This was held in the C.N.R. freight sheds.

Cricket

EDMONTON CLUB

The team to represent Edmonton Cricket club in their match with Civil Service on the Victoria Athletic Park on Saturday will be: G. Bagg (W.), J. Tullin, J. King, A. Sachse, W. Dreyer, A. Rowley, E. Chatfield, W. Sharpin, W. Scott, E. Higgins, Stewart. Reserve—J. Meir.

WANDERERS CLUB

The team to represent the Wanderers vs Fusiliers will be selected from the following: A. Bullin (capt.); J. Hodgson, C. Field, B. P. Hobbs, J. Common, O. Hargreaves, C. P. Ortner, G. Watt, A. Collins, J. Martin, C. Bett, W. Stuart, G. Hodgson. Wanderers home game. Phone W. Stuart at 32000 if unable to play.

Calgarian Defeats Clubmate on Final Eighteenth Green

Hudson Successful In Title Defence Being Only One To Win In Two Straight Years—Charlie Grant Finalist

By JACK KELLY

RED DEER, July 4.—In a brilliant struggle that was not decided until the last putt had been holed on the 18th green, Bill Hudson of the Earl Grey club, Calgary, defeated his young clubmate, Charlie Grant, one up to win the 14th annual Central Alberta golf tournament championship here Thursday afternoon.

In winning, Hudson made good his defence of the title which he annexed last year. This is the first time during the 14 years this tournament has been played that any one has won the championship two years running. It was only the steadiest sort of play that turned the trick, for at the end of the first nine Grant was three up. At this point, Hudson regained his driving form and began splitting the fairways with sensational tee shots that enabled him to square the match at the 12th hole.

GRANT LOST CHANCE AT EIGHTEENTH HOLE

They halved the next two and then Hudson took the 15th and 16th, to go two up. Grant won the 17th and lost his chance to square the match again at the 18th when his iron third went on the green and forced him to make a desperate distance putt that stopped just inches short of the cup.

All flights were completed right on schedule Thursday afternoon, to wind up what is probably the finest of these big Central Alberta tourneys to date. The standard of play was higher than it has ever been and everything was run off with military precision and smoothness.

Following is a running summary of the title match between Hudson and Grant taken hole by hole:

1. Grant drove 225 yards with Hudson coming 10 yards behind him. Both played perfect approach shots and halved the 512 hole with par fives.

2. Grant's drive went over the green and his second did likewise. Hudson took trip of bank and rolled down from where he made a perfect pitch to the green. Grant's putt overran the hole and Hudson holed for a par five to go one up.

3. Hudson's 225 yard drive landed in the fairway, but he made a perfect recovery to land within 10 feet of the pin. Grant's second was pitch on the green and his next over-ran the green. Hudson took the hole with a par four to go two up.

4. Grant drew a smart 275 yard drive while Hudson sliced into the rough. Grant pitched to within 10 feet of the pin to get an easy par four and cut his opponent's lead to one.

WAS DRIVING WELL

5. Grant again got a long 275 yard drive down the middle o the fairway, while Hudson's tee shot went into the rough. Hudson made a brilliant recovery and landed within six feet of the green with his third. Grant played safe to win the hole with a par four and square the match.

6. Grant drove straight down the fairway for 285 yards with Hudson about 15 yards behind him. Hudson's approach went on the green and he made a long putt that hit the cup and rolled out. They halved the hole on par fours.

7. Grant got an iron on this 140 yard hole and laid his ball within six feet of the pin. Hudson heavy pitch went over the green while his approach was within 10 feet of the cup. Grant sunk his putt for a birdie two that put him one up.

8. Grant drove 250 yards into light rough while Hudson got the fairway for 275 yards. Hudson's approach laid within 10 feet of the green. Grant pitched out of the rough to within 10 feet of the green and Hudson made a sensational 35 foot putt off the green for a birdie three that put him two up.

WENT THREE UP

9. Both got around 275 yards on their drives. Hudson was in the rough and his pitch fell short of the green. Grant's second landed on the edge of the green and he played it safe for a four to go three up.

10. Grant's drive was in some trees, while Hudson was straight down the fairway for 275 yards or more. Grant had a bad lie and chipped the rough with his second while Hudson's second put him on the edge of the green. Hudson took it with a par four to cut Grant's lead to one.

11. Hudson again got fine distance on his drive, while Grant went into trouble. Hudson took the hole with a par four to put Grant back to one.

12. Hudson's drive was nearly 300 yards down the middle of the fairway with Grant's tee-shot landing about 100 yards behind him and yards off the green on his second, while Hudson was about 10 feet to one side. Grants third was eight feet off the cup. Hudson hit the cup pitch to within six feet of the hole and Hudson won the hole with a par four to go four up.

13. Hudson drove 280 down middle Grant caught the trees at the left, and made a nice recovery to within few feet of green. Hudson played within about four feet of the pin. Grant rolled up and Hudson ran down the putt for a birdie to one up.

14. Hudson was on the edge of the green with a five iron. Grant was 10 feet over the green, chipping back six feet past the cup, while Hudson narrowly missed. Grant missed his putt and Hudson went two up.

15. This was also a number five iron shot and Hudson was short. Grant was in about 15 feet of the hole. Hudson was short o mis second and Grant chipped up dead. Hudson attempted a putt to hole but was wide and conceded the hole.

16. Grant was about 275 yards into the wind on his drive and Hudson about 280 yards. Both were well down in two on the par five hole. Grant went over the back of the green, while Hudson was on the front edge. Grant just missed getting a four, while Hudson got safe for a five and halved the hole to win the title.

COMPLETE RESULTS

Championship Flight

First round—C. Grant beat R. Ormond; Eddie Shore beat R. A. Leitch; P. Nissen beat H. Peet; A. C. Smith beat Gordon Savage; J. Welsh beat M. Beatty; J. G. Ormond beat A. J. Lawley; W. Hudson beat H. J. Cruickshank; R. Henderson beat D. W. Robertson.

Second round—Grant beat Shore; Smith beat Kilsgard; Welsh beat Ormond; Hudson beat Henderson.

Semi-finals—Grant beat Smith; Hudson beat Welsh.

Final—Billy Hudson, Calgary, beat Charlie Grant, Calgary, one up.

Championship Consolation

First round—Dempster beat Leitch; Savage beat Pon; Lawley beat Beatty; Cruickshanks beat Robertson.

Semi-finals—Savage beat Ormond; Lawley beat Cruickshanks.

Final—Gordon Savage, Red Deer, beat A. J. Lawley, Hughenden.

First Flight

First round—H. Teare beat Dr. F. F. Dodge; F. Chisholm beat H. E. Johnston; A. Hartfiel beat C. L. Willis; R. Cipp beat E. H. McCaugherty; A. R. T. Anderson beat J. L. West; A. B. Mitchell beat T. Armstrong; Dr. C. D. Husband beat P. Hill; F. O. Vickerson beat G. Latter.

Second round—Johns beat Teare; Capstick beat Hartfiel; Anderson beat Mitchell; Husband beat Vickerson.

Semi-finals—Johns beat Capstick; Husband beat Anderson.

Final—E. G. Johns, Red Deer, beat Dr. C. D. Husband, Red Deer.

First Flight Consolation

First round—Dodds beat Johnson; Willis beat McCaugherty; West beat Armstrong; Learmonth beat Hill.

Semi-final—Willis beat Dodds; West beat Learmonth.

Final—C. L. Willis, Stettler, beat J. L. West, Banham.

Second Flight

First round—Dr. Wagner beat S. Hughes; R. Debeck beat G. E. B. Wiseman; G. H. Lindsay beat Bert Taylor; J. G. Fulton beat J. Reid; R. Jarvis beat C. C. Whyte; W. Crandall beat W. H. Beacom; W. Crooks beat W. Gow; J. Cookson beat H. Henderson.

Second round—Wagner beat Wager; Lindsay beat Fulton; Crandall beat Jamieson; Cookson beat Crooks.

Semi-finals—Debeck beat Lindsay; Cookson beat Crandall.

Final—J. Cookson, Hughenden, beat R. Debeck, Calgary.

Second Flight Consolation

First round—Wiseman beat Falck; Reid beat Taylor; Whyte beat Beacom; Henderson beat Gove.

Semi-finals—Wiseman beat Reid; Henderson beat Whyte.

Final—Wiseman, Lacombe, beat G. E. Wiseman, Kelowna, B.C.

Third Flight

First round—S. S. Boddy beat H. Jarvis; W. E. Wells beat B. W. Bennett; R. B. Wellman beat A. A. Prout; R. Craig beat J. S. Orr; C. F. Mallett beat H. A. Luna; Dr. Macleod beat R. Kerr; O. Strange beat D. J. W. Oke; J. O'Dell beat J. Pouot.

Second round—Boddy beat Wells; Craig beat Wellman; Mallett beat McLean; Strange beat O'Dell.

Semi-finals—Boddy beat Craig; Mallett beat Strange.

Final—S. S. Boddy, Red Deer, beat C. F. Mallett, Innisfail.

Third Flight Consolation

First round—Jarvis beat Bennett; Pouot beat Orr; Kerr beat Luna; Oke beat Prout.

Semi-finals—Jarvis beat Prout; Kerr beat Oke.

Final—H. Jarvis, Banham, beat H. Kerr, Calgary.

Continued on Page Thirteen

DISTILLED, BLENDED AND BOTTLED IN SCOTLAND BY DEWAR

TO GET THE BEST Be sure to say DEWAR'S Special Liquor OLD SCOTCH WHISKY

"SPECIAL LIQUEUR" The finest Scotch Whisky of great age John Dewar & Sons Distillers PERTH

40 oz. $5.20 26 oz. $3.50 13 oz. $1.90

This advertisement is not inserted by the Alberta Liquor Control Board or by the Government of the Province of Alberta.

WRESTLING TONIGHT
EMPIRE THEATRE—AT 9 O'CLOCK
Klen Kusek vs. Gust Johnson
Bob Cummings vs. "Tiger" Miller
"Tex" Hager vs. Jack Brentano
PRICES 50c, 75c and $1, plus tax. Ladies and Children. Half Price.
TICKETS ON SALE AT "MIKE'S"

HOLIDAY headquarters
SMART STYLE IN SUMMER CLOTHES FOR FATHER AND SON
VALUES that Invite Comparison
And Remember—"If it's from the Boy's Shop — it's GOOD"
The Boy's Shop
FOR DAD AND HIS LAD
10136 JASPER
(AT THE CLOCK)

SMITH'S CYCLE STORE
10236 97th Street Phone 32658
C.C.M. Bicycles From $32.50 Up
$3.00 Down — Balance in Small Weekly Payments.
USED BICYCLES from $10.00 up. Cash or Terms.
GET THE BOY A BICYCLE FOR THE HOLIDAYS

HELEN JACOBS REPEATS NET TRIUMPH

Cadomin Has Grand Sports Celebration For Fans, Athletes

Orange Crush Girls Win And Have Fun Festival In Coal Branch — Full Day of Events Run Off.

CADOMIN, July 4—Ideal weather conditions prevailed from early morning till eventide to permit residents of Cadomin and district to take part in the annual Dominion Day sports.

There was something going on all the time. Down the miniature midway with its barkers and come-ons-gags: red hot coneys and ice cold freeze; the Cadomin band in the grand stand under the leadership of Joe Ferguson playing timely selections; on the athletic field where there was not an idle moment.

GALS HAVE FUN

Edmonton's Orange Crush ball team was here enmasse and if they didn't have a good time, then nobody had. The girls tried everything from rough riding mountain cayuses to rip snorting motorcycles, wearing ten gallon hats, until they were called upon to show their stuff on the ball field, which they did smartly.

After disposing of the children's races and the generous prizes that were donated by local businessmen, the hard-working committee went on to the girls' 14 years and under bike race, in which petite Joan Franks cleaned up first with apparently no effort, heading off Frances Wells who placed second. Joan also entered the young ladies' bike race and again placed first with Miss Wells a close second and Mrs. J. Ferguson somewhat behind to come in third.

BOYS' BIKE RACE

In the boys' bike race, young Pete McKenna headed a field of eight into first place, Bruce Campbell 2nd, Jack Chesney 3rd. Youth's bike race, T. Domskowski 1st; R. Risto 2nd; S. McLeod 3rd.

Taking an early lead as Bobby Roberts got away from a scrimmage to score, Cadomin Rangers held a slight margin over Mountain Park in the feature football game until well into the second half when Atkinson, on a neat play put the ball past Reid in the Cadomin net to tie the score at 1-1. Overtime was played but the score remained deadlocked.

THE LINEUPS

Mountain Park: Tennant, Roome, Parker, C. Fleck, W. Fleck, R. Fleck, Richards, Davis, Martin, Atkinson, T. Fleck.

Cadomin: Reid, Pow, Varley, Ferguson, A. Stene, W. Stene, Owens, Roberts, Purvis, J. Waddell, Hughes. Referee H. Varley, handled the game nicely.

MAROONS BEAT CUBS

The Mountain Park Cubs lost the first baseball game to Cadomin Maroons in a rather lopsided scoring session that finally ended up 24-8. Gary Oslund lasted six innings before being replaced on the Park mound by Embleau but it did not seem to make much difference. The Maroons were clicking and making them count. Sammy Sampson went through the full nine frames for the Maroons and with good support all round, Al Matheson slugged out the only homer of the game, with Lewis, Bill Stene, Melnyk and Stewart placing some timely hits.

LINEUPS

Park: Watson, Oslund, Tennant, Dawes, Dickout, Sanders, Sampson, Richards, Roome, Embleau.

Cadomin: Stewart, Sampson, Melnyk, Stene, Lewis, Matheson, Gerlitz, Deitz, Braben, Herman.

MAROONS BEAT INDIANS

In the second game, the Maroons came right back to take the Luscar Indians by a score of 13-6 and first prize. Onychuk and Blais alternated on the mound for the tepee-dwellers while "Lefty" Croft went the limit for the locals. Jimmy Giovinazo, Dave Pow, Rollie Hills and Claude Bartoff made some outstanding hits for the Indians while Stewart, Lewis, Gerlitz and Melnyk made theirs count for the locals. Batteries: Luscar, M. Giovinazo, Onychuk, Blais. Cadomin: Stewart and Croft.

CRUSHITES WIN

Up against a male battery in the softball game, composed of Kenny Stewart and Joe Basso, rated as "the pair" in local men's softball, the Orange Crushers came from behind to take the Cadomin Mercs 7 to 4 in a game that proved a whiz bang for excitement.

At one stage the orange clad girls from the city found themselves with the bases loaded and one gal down and they managed to retire the side without one run being scored which earned a big hand from the fans. Despite a home run by Ken Stewart with no one on the bags, the Mercs failed to score more than four.

LINEUPS

Orange Crush: Newman, Pateman, Peanuts Martin, Jerry Martin, Wynnik, Hudyma, Lamb, Coleman, Marian.

Cadomin Mercs: Gerlitz, Mamie Basso, Molly Gagnon, Ida Gagnon, Coast, Kapuscinski, McLeod, Ken Stewart, J. Basso. Umpire T. Jones.

Finishing up the softball Thursday afternoon, the Cadomin Mercs took the Bearcats to the tune of 45-22 in a generous hitting session in which Vi Franks and Mellie Gagnon both poled circuit clouts which meant runs.

Batteries: Mercs—"Babe" Huth, McCaffery and Anne Kapuscinski. Bearcats: Murial Ferguson and Martha Sussar.

Umpire "Red" Stene.

In other events the following results were made: Married ladies' 100 yard dash—Mrs. C. Jacoby 1st; Mrs. B. Foster 2nd. Ladies' blindfold 75 yard dash—Mrs. J. Ferguson 1st; Mrs. Jacoby 2nd; Miss Dotto 3rd. Young women's 75 yard dash—Pauline Chotsai 1st; Renee Morford 2nd. Men's blindfold 75 yard dash—B. Foster 1st; W. Wagner 2nd. Men's 100 yard dash—A. Chambers 1st; T. Thompson 2nd; K. Toupin 3rd. Men's 220 yard dash—A. Chambers 1st; H. Dombrowski 2nd; T. Thompson 3rd. In the committee men's race, Pete Nicholson, built after the style of the bluenose and running before the wind like the same, turned professional by leading the fleet into the cash prize.

LOCAL BOXERS REGISTER WINS

Edmonton boxers came through with flying colors when a group of them travelled to Carrot Creek on July 1.

In the main event of the card Gordon Grayston of Edmonton won by a technical knock-out over Jimmie Wilde of Carrot Creek.

The semi-windup event saw Art Kile of Edson stop his way to a third round knock-out over George Hall.

In the preliminaries Jimmie McLerman took a decision over Bill Fozimer, M. Donlick won a decision over H. Glancaster and Chokie Russell took a verdict over Bob Sutes.

Judges were C. Robinson and Tom Clarke. Preliminary referee and announcer, F. Irwin. Referee in the main event, C. Ajas of Edson.

Depot, Stores Win Softball Games

The Depot and Stores won games played in the C.N.R.A. softball league Tuesday night.

At Victoria the Depot romped over the Hotel boys in a free-scoring game to win 22 to 18. This loss dropped the Hotel to the cellar position.

SCORE BY INNINGS

Hotel	2	0	0	p0	2	4	4	—	1	8	
Depot	6	1	1	0	0	1	1	1	1x	—	22

Wallace, Walden and Allen; Morgan, Quilley and M. Davis. Umpire—P. L. Soderberg.

At Queen's Ave. school grounds the Stores evened up their series with the Apprentices with a 9 to 8 victory. The last time these two teams met the Apprentices won 6 to 4. The Stores took over possession of first place by the win.

SCORE BY INNINGS

Stores	6	1	0	10
Apprentices	0	0	0	8

Ballance and Gilchrist; Stores and Mays. Umpire—A. L. R. Cordingley.

LEAGUE STANDINGS

Teams	W.	L.	Pct
Stores	7	1	.875
Apprentices	7	2	.777
Telegraphs	5	2	.714
Depot	3	6	.333
Shops	1	6	.143
Hotel	1	7	.125

Next Games—Friday, July 3. Shops vs Hotel at Victoria. Apprentices vs Telegraphs at Queens.

Cloverdale Wins In Junior Soccer

Cloverdale's gallant young soccer aggregation, under the coaching of Jimmy West, made their second straight game as they defeated Norwood Royals by a 4-1 score in a scheduled game last night at Diamond park.

Cloverdale has made an impressive campaign to date. They have been unbeaten and have defeated all of the teams in the league and have even looked good against the seniors.

John Sinclair, the team's leading scorer, belted home three of his team's goals while Clarence Spratt got the other one.

Ivor McWilliams scored the Royals' only goal.

Bill Gordon was the official.

Kusek's In Town

Johnson Faces Tough Boy Meets Kusek Here Tonight

Kusek's back in town and wrestling darkest are going like hot-cakes on a fire sale for tonight's mat show at the Empire theatre.

The livewire barman will really have to get tough if he wants to make short order of his opponent. He meets Gust Johnson, clever Swedish grappler, who can take good care of himself in the ring and at the same time bring a lot of trouble for the other fellow. But trust Kiem to give him plenty of rough riding. In any case the encounter will be a whirlwind for action.

In the semi-windup another bit of rough action will be dished out when Bob Cummings tangles with Tiger Miller, a burly and tough customer. Bob won't let him get away with anything if he can possibly help it.

A fast preliminary will start out the show with Tex Hager meeting Jack Brentone. Both clever and fast the bout should be a treat.

Maurice De Bleik will referee.

Canuck Winner At Bisley Meet

BISLEY CAMP, Surrey, July 3.—Major W. Edwards of the Cornwalls Thursday won the King's Medal for the regular army and the army rifle championship with a score of 467.

Sergt.-Instructor Martin of the small arms school won the army hundred cup with a score of 167.

The Canadian Bisley team which will swing into action next week as the National Rifle Association competition begins, continued long range practice in wretched weather.

The Canadians are delighted with the warm welcome they receive at Bisley. A number of visits have been exchanged, including one with the South Africa team.

Lieut.-Col. N. D. Dingle, Calgary, commandant of the Canadian team, refused to commit himself on the team's chances.

American Champion Enters Final Round With Frau Sperling

Jacobs Wins Over Polish Star In Straight Sets—Frau Sperling Has 6-3, 6-2 Triumph.

WIMBLEDON, Eng., July 3.—For the fifth time in her career, Helen Jacobs, the United States champion, yesterday fought her way to the finals of the All-England tennis championship with a 6-4, 6-2 victory over Jadwiga Jedrzejowska of Poland.

On Saturday Miss Jacobs will play Frau Hilde Krahwinkel Sperling of Germany and Denmark for the title that escaped her by a single point last year when she muffed the simplest kind of a hit against Mrs. Helen Wills Moody.

Frau Sperling reached the championship round by defeating Mme. Simone Mathieu, France, 6-3, 6-2.

WAS THREATENED

Miss Jacobs seldom has looked better than she did in spiking the heavy artillery of the hard-driving Miss Jedrzejowska. For a while in the first set, when her opponent led 3-2 and then 4-3, the American's supporters were a bit worried. Then she settled down to win.

Frau Sperling's retrieving ability broke her French opponent's heart. Mme. Mathieu rushed from the court almost in tears without waiting for her conqueror. The German's long legs carried her over the court with remarkable speed and ease and she turned many apparently unreachable shots into winning points.

BOROTRA INJURED

Tragedy struck when Jean Borotra, veteran French star, fell heavily on the stone flagging at the side of the court in the third set of a quarter-finals doubles match with Jacques Brugnon against the American-Japanese team of Merriman Cunningham and Jiro Ito. The Frenchmen won 6-2, 7-5, 5-7, 6-2, but later scratched from the competition.

Borotra tore a muscle in his thigh and it was feared his long and spectacular tennis career was ended. "I'm afraid I'm through," he said. "But it's about time, anyway."

Withdrawal of the Frenchmen sent Charles Hare and Frederick Wilde of Great Britain into the final where they will meet the winner of the match between Wilmer Allison and John Van Ryn, United States, and the Fritsch Davis cuppers, Pat Hughes and Charles Tuckey.

Don Budge and Mrs. Sarah Palfrey Fabyan, United States, reached the semi-final round of the mixed doubles with a 6-4, 6-2 victory over Ference Kukuljevic, Jugoslavia, and Countess de La Valdene, Spain.

BELFAST—Trouncing Ireland 6-3, England won the schoolboys' international soccer match. Having defeated Scotland and Wales, the English lads took the Victory Shield. R. S. Bell scored six goals.

CIVICS TO PLAY HEARTS ELEVEN

Civics, leaders of the league and the team to carry Edmonton's soccer honors into higher playdowns, will meet Hearts in a scheduled game at Diamond Park on Saturday. The game will start at 6.45 o'clock.

While the Hearts, not registering well in the wins and losses, have played some good games in the league. They are expected to give the unbeaten Civics a tough time.

The Hearts will use the following players: W. Kerr, N. Johnson, N. Neale, T. McPhie, S. Kerr, D. Whiteley, R. Shaw, R. Rough, G. Hislop, R. Denim, T. McMichaels, C. Grimble, T. Gardiner, and W. Hanks. All are asked to report at the Leland Hotel not later than 6.15 o'clock.

Originally, "Long Island duckings" were raised under special care and feeding conditions on Long Island.

MORE ABOUT CALGARIAN CONTINUED FROM PAGE 12

Fourth Flight

Extra series—D. Merner beat W. D. Watt; J. R. McKibbon beat C. Heath; A. D. Sturrock beat J. R. Fuller; L. R. Watson beat Gen. Greer; W. J. Shields beat W. Annable; J. R. Miller beat A. M. Milne.

First round—E. Merner beat A. Murcatroyd; A. Houston beat E. Greig; G. Hailes beat L. Robinson, Jr.; P. Large beat W. Niblett; L. Robinson, Sr., beat R. A. Humber; D. Merner beat McKibbon; Watson beat Sturrock.

Second round—E. Merner beat Houston; Large beat Hailes; D. Merner beat Robinson, Sr.; Watson beat Shields.

Semi-finals—Large beat E. Merner; D. Merner beat Watson.

Final—D. Merner, Wetaskiwin, beat P. Large, Calgary.

Fourth Flight Consolation

First round—Robinson, Jr., beat Niblett; Humber beat Greig; Annable beat Watt; Greer beat Fuller.

Semi-finals—Humber beat Robinson; Greer beat Annable.

Final—George Greer, Calgary, beat R. A. Humber, Red Deer.

Can You STOP ??

In Case Of Emergency Will Your Brakes Fail Or Can You Stop Quickly and Easily?

Don't Take a Chance!

With Brakes That Are Not Right!

Drive In Today and Let Us Test Your Brakes With Our

BENDIX BRAKE TESTER

It's The Finest Brake Tester In The City

Loveseth SERVICE STATION LTD.

Cardinals Play at Calgary Will Meet Mustangs Twice

First Game Tonight; Mexican Touring Team To Play Here July 10—Wetaskiwin Here Sunday in Scheduled Encounter

A test of the respective strengths of Edmonton and Calgary ball teams will be had when the Cardinals clash with the Calgary Mustangs tonight and Saturday at Calgary.

The Cardinals left for Calgary this morning and are hopeful of trouncing the southern buckaroos in both games. Isaacson and Buck Eaton will probably be called upon for twirling duties.

The game in Wetaskiwin tonight between the Indians and Ponoka has been called off and will be played later.

On July 10 fans will be treated to something decidedly out of the ordinary in baseball fare when the Aztecas nine, the best Mexican team in existence, comes to Edmonton to oppose an all-star team. The touring squad hails from Mexico City and from all advance notices can step lively on a diamond.

The next Edmonton game at Renfrew park will be played on Sunday, July 5, when the Wetaskiwin Indians will try and get the redskin sign on the pace setting Cardinals. The game will start at 3 o'clock.

AIR-CONDITIONED by MENTHOL "AS COOL AS A FRESH BREEZE"

CAMEO MENTHOLATED CIGARETTES 10 for 10¢

You Can TRUST A THOROUGHBRED

PERRY

GUTTA PERCHA TIRES

Trustworthy!

NATIONAL CLOTHES SHOPS

SEMI ANNUAL SALE!

ALWAYS THE MOST IMPORTANT CLOTHING EVENT OF THE YEAR!

—the BIG DOLLAR-SAVING feature!

Beginning tomorrow, July 4th, we present an even greater sale than usual. Prices reduced to a new all-time low! Come in—feast your eyes on a magnificent collection of fine fabrics, smart styles and guaranteed workmanship!

Never before have we offered such an array of fine garments at such low prices.

TWO GROUPS ONLY

GUARANTEED TAILORING SUITS $14.95 AND $17.50

FABRICS: Flannels Tweeds Cheviots Serges etc., etc.

2-PANT SUITS $17.95 AND $21.50

STYLES: New Smart Up-to-the minute

Whatever your size—whatever your colour—whatever your style this is your sale—a tremendous selection to choose from

SALE STARTS JULY 4th

GET IN ON THESE MARVELLOUS SAVINGS!

NATIONAL CLOTHES SHOPS

10118 JASPER AVE. PHONE 26472

BANNER CROWD AS RACE MEET ENDS AT WINNIPEG

Sweepden Triumphs In Manitoba Derby; Good Han Is Second

Lord Goldstream Proves One of Leading Breds in Hurdle Classic As He Takes Second Win

WINNIPEG, July 3.—A banner crowd turned out at Polo Park to witness the great Manitoba Derby, and, incidentally, to say goodbye to the thoroughbred racing in Winnipeg for the year of 1936. Prior to the classic contest the general opinion appeared to be that the Hatch entry of Penabud and Sweepden dominated the situation—the public betted accordingly. Good Han was second choice with a loyal band of western supporters. At the break Armour Lace started slowly and Sweepden led from Good Han with Penabud almost alongside. The others were soon well back. For a mile the trio teamed it with little change. Then Good Han made her effort and immediately all three rivals were going. Sweepden answered her rider's questions best and came down the straight an assured winner. Good Han split the Hatch couple as Penabud seemed to pause had enough.

Owner Hatch collected $2,490 net as the winner's cash. Sixty per cent of this went to Peabody, third and $250 as the breeder of Sweepden.

WINS GOOD RACE

Keaton reared as the barrier was coming for the first time and was somewhat late. Eventually made the turn to the turn for home where Capt. Lasso closed to force his way past the leader and win a good race. Second by a length was Margery Daw best tired horses for third place.

The hurdle race was won by the favorite, Lord Goldstream, who has now won two such events at this meeting and been beaten a close up another. Four horses fell when leading the seventh furlongs.

Breaking well from number 11 position Half Saint just got the jump rounding the first bend and from then on always had the race from Bedless Lass came along to look threatening in the home stretch but that was all. Budover was second for over five-eights. Canusee crowded Chinook hung around in third and fourth place throughout.

The exasperating filly, Happony, after being an expensive failure at least five times during the Winnipeg racing, took it in her head to run yesterday, with the result that she was always clear of the rest. Manx Jester chased her resolutely but it was no use. Don Grant always fit but was never better than a mild third at any stage.

GIVEN SMART RIDE

Lynnewood was practically left in the sixth but entirely through his own bad behavior. Simonee looked like a certain winner turning into the stretch but Nekena was rushed into contention in the last sixteenth and under a smart ride just got up on the post to win a neck. Penaweep closed ground but could not, nor, moreover, do third hole. Tabs Bid dropped back at five eighths.

Tom Stone of Calgary and Ira Wannacott of Edmonton won the seventh and eighth races. Tillie Queen for Tom and Bitter Bark for Ira. Both scored in much the same way going smartly to the top and staying there. Both were winners on Monday afternoon and both scored at the same distance as they had previously won at.

WINNIPEG, July 3—Polo Park race results:

FIRST RACE—Purse $100, claiming, three year olds and up. Seven furlongs:

x-Capt. Lasso	$10.35	5.75	3.90
Ecostar (Young)		3.70	3.00
Margie Daw (Gordon)			2.50

x-Jockey (Whitacre). Time 1:29 2-5. Also ran: Silver Dime, Kestin, Peace Times, Margery Low, Scotland Blues.

Won a length and half. Four and a half lengths second and third. Peace Times was fourth. Ecostar was favorite.

SECOND RACE—Purse $110, handicap. Pine Ridge hurdle. Three year olds and up. 1½ miles:

x-Lord Goldstream	$3.90	2.60	2.40
Bomber (Hammond)		2.55	2.30
Piper's Son (Shipley)			2.80

x-(G simon). Time 2:08 2-5. Also ran: Fourspade, Carmen S, Last Touch, Alternative.

Won four lengths. A nose second and third. Alternative was fourth. Winner was favorite.

THIRD RACE—Purse $100, claiming. Three year olds and up. Seven furlongs:

Half Saint (Young)	$5.95	4.40	3.55
Bedless Lass (Cain)		12.45	7.60
Budover (McLaren)			6.35

Time 1:29 3-5. Also ran: Little Tonto, Wee's a Twinkle, Winter Neighbor, Nancy Kerr, Fountain, Surprise, Canusee, Iron Knight.

Won two lengths. Three-lengths second and third. Canusee was fourth. Winner was favorite.

FOURTH RACE—Purse $100, claiming. Foaled in Western Canada. Three year olds and up. Five furlongs:

Happony (McLaren)	$13.00	6.05	3.30
Manx Jester (Terry)		3.30	2.65
Love Us (Stewart)			3.55

Time 1:03 1-5. Also ran: Nay Nay, Hows Willy, Axle Lass, Don Grant, Dalemead, Tilenda, Victorolus.

Won a length and a half. Length and a half second and third. Don Grant was fourth and was favorite.

FIFTH RACE—Purse $2,000 added. The Manitoba Derby. Foaled in Canada. Three year olds and up. 1¼ miles:

Sweepden (Dupee)	$2.50	2.05	2.30
Good Han (Palasz)		2.60	2.80
Penabud (Young)			2.30

Time 2:09 4-5. Also ran: Craigmint, Homing Imp, Armour Lace.

Won three and a half lengths. Three and a half lengths second and third. Craig Saint was fourth. Winning entry was favorite.

SIXTH RACE—Purse $100, claiming. Three year olds and up. 7 furlongs:

Nekena (Stewart)	$9.20	4.70	2.90
Simonsee (Palasz)		3.15	2.60
Penaweep (Riley)			3.85

Time 1:29 1-5. Also ran: Tabs Bid, Heritage, Lady Moon, Notty, Lynnewood.

Won a nose. Four and a half lengths second and third. Tabs Bid was fourth. Simonsee was favorite.

SEVENTH RACE—Purse $300, claiming. Foaled in Western Canada. Three year olds and up. 5 furlongs:

Tille Queen (Birley)	$5.40	3.40	2.90
Mesmer Maid (Russell)		4.45	2.95
Adopted (Collins)			3.45

Time 1:03 1-5. Also ran: Monte Marie, Florence Somers, Polly Flint, Evelyn Mayo, Omars Rose, Nipsion.

Won a length. Half a length second and third. Polly Flint was fourth. Winner was favorite.

EIGHTH RACE—Purse $400. Four year olds and up. 1 mile and 70 yards:

Bitter Bark (Collins)	$11.15	5.10	3.80
Jeanne Choice (Earl Young)		7.40	3.80
Suneur (Whittaker)			4.70

Time 1:47 2-5. Also ran: Nacho, Sunbad, Reimer, Book Whittier, Ming Sun.

Won two and a half lengths. Length and a half second and third. Ming Sun was fourth. Suneur was favorite. Weather clear. Track fast.

The Daily Double on the first and third races paid $38.85.

The Quinella Pool on the seventh race paid $28.45.

CANUCK SCULL STARS BEATEN HENLEY MEET

Johnny Coulson Victim of Accident; Canucks Lose First Starts

HENLEY-ON-THAMES, England, July 3—Both Canadian challengers for the diamond sculls, world's amateur sculling championship, were eliminated Thursday, with Johnny Coulson of Toronto Argonauts, the victim of an accident.

Coulson's right oar-swivel broke just after the start of his heat, causing him to "catch a crab" that drew him out of his new shell into the Thames.

His opponent T. H. Tyler, Thames Rowing Club, finished the course in his own time.

Noel De Mille of the Vancouver Rowing Club, the other Canadian hope, finished 2½ lengths behind H. L. Warren, Cambridge, who sculled the one mile, 550 yards in nine minutes 41 seconds.

In the other heat of the day, R. F. Winstone of Meseley Boat Club defeated A. P. Johnson of Princeton, N.J., by a wide margin in nine minutes 31 seconds.

E. Rulli of Zurich, Switzerland, present holder of the Diamond Sculls, reached the semi-finals without exertion as his opponent, E. Wingate, scratched. Rulli Wednesday left E. C. Branco, Brazilian sculler, far in his wake as he qpd the distance in nine minutes 30 seconds.

The Canadian contenders for the prized trophy went put in their first starts. Both drew byes in Wednesday's first round of heats.

Alfred Phillips Turns Professional

TORONTO, July 3.—Alfred Phillips of Toronto Central YMCA, recognized as one of Canada's outstanding sportsmen and athletes, resigned a contract to dive professionally at the Canadian National Exhibition, daily from Aug. 28 to Sept. 12.

Muscles Into Games

Muscles perfectly developed and co-ordinated won Joe Goldenberg, 19, of the Germania Gymnastic Turn Verein Club, New York, a berth on the U. S. Olympic team when he annexed the National A.A.U. gymnastic title during the final Olympic tryouts in New York. Goldenberg, who defeated George Gulak in the flying ring class, is shown above in action.

BASEBALL

AMERICAN LEAGUE

	W.	L.	Pct
New York	40	20	.690
Detroit	38	32	.543
Washington	35	33	.515
Cleveland	38	33	.535
Boston	35	34	.528
Chicago	31	37	.456
Philadelphia	24	44	.353
St. Louis	22	44	.333

No postponements.

Thursday's Games

Boston	022 000 210—7	12 3
New York	011 202 002—8	16 1

Wilson, Ostermueller and Berg; Pearson, Brown, Malone and Dickey.

Washington	030 001 000—4	8 1
Philadelphia	000 002 010—3	8 0

Whitehill and Bolton; Rhodes and Hayes.

Detroit	000 120 021—7	10 1
Chicago	100 000 000—1	7 2

Rowe and Hayworth; Whitehead, Brown and Grube.

First game—

Cleveland	101 430 201—14	17 0
St. Louis	013 000 200— 6	13 2

Brown and Sullivan; Mahaffey, Van Atta, Liebhardt and Hemsley, Giuliani.

Second game—

Cleveland	000 200 020—4	7 0
St. Louis	001 000 010—2	5 0

Allen and Pytlak; Andrews and Hemsley.

NATIONAL LEAGUE

	W.	L.	Pct
St. Louis	44	26	.629
Chicago	42	25	.627
Pittsburgh	39	22	.549
New York	36	32	.529
Cincinnati	34	31	.577
Boston	31	39	.438
Philadelphia	24	46	.343
Brooklyn	23	48	.324

No postponements.

Thursday's Games

St. Louis	100 081 020—4	11 0
Pittsburgh	000 000 011—2	8 1

P. Dean and Davis, Weaver, Brown and Todd.

Chicago	120 000 001 011 2—8	15 1
Cincinnati	000 211 000 011 0—6	15 3

Carleton, Warneke, Henshaw and Hartnett; Hollingsworth, Brennan, Derringer, Stine and Lombardi.

Philadelphia	100 211 000—5	9 1
Brooklyn	000 100 000—1	4 4

Walter and Atwood, Frankhouse, Baker and Berres.

New York	000 000 001—1	12 0
Boston	002 021 000—6	13 4

Hubbell, Gabler and Mancuso; Mackay, Fayden, Reis and Lewis.

INTERNATIONAL LEAGUE

	W.	L.	Per
Newark	48	27	.640
Rochester	44	27	.620
Buffalo	45	32	.584
Baltimore	40	33	.548
Montreal	38	40	.487
Toronto	39	45	.464
Albany	29	47	.381
Syracuse	24	44	.350

Thursday's Games

Newark 5, Syracuse 2.
Buffalo 11, Toronto 6.
Montreal 8, Rochester 3.
Albany 10, Baltimore 8.

AMERICAN ASSOCIATION

Columbus 8, Louisville 7, 8.
Kansas City 4, Minneapolis 3.
St. Paul 4, Milwaukee 1.
Indianapolis 9, 6, Toledo 10, 4.

PACIFIC COAST LEAGUE

Oakland 6, Sacramento 2.
San Francisco 3, Missions 4.

NORTHERN LEAGUE

Winnipeg 4, Jamestown 2.
Eau Claire 7, Duluth 3.
Fargo-Moorhead 7, Crookston 6.
Wausau 3, Superior 1.

BASEBALL'S "BIG SIX"

Baseball's "Big Six" in hitting temporarily became a "Big Nine" yesterday, as four sluggers deadlocked for second place in the National League half-mark and two tied for third in the American.

Hughie Jennin of Boston Bees, not quite became the first player in either league to reach the 300-mark at-bat mark, during the day, but took over the National League lead by getting three hits in four trips to the plate to boost his average six points to .337. Trailing him at .333 were Gus Suhr of the Pirates, who pulled up from fifth place, Dolph Camilli of the Phillies, who dropped from first, and Stu Martin of the Cardinals and Johnny Moore of the Phils.

In the American League Luke Appling of the White Sox and Bill Dickey of the Yanks replaced Billy Sullivan of the Indians in third place with marks of .362.

The standings (first three places in each league):

	G	AB	R	H	Pct
Gehrig, Yanks	71	3-5	90	110	.399
Radcliff, W. Sox	54	222	42	82	.369
Appling, W. Sox	83	196	32	71	.362
Dickey, Yankees	54	213	37	77	.362
Jordan, Bees	74	300	49	107	.357
Suhr, Pirates	73	273	45	98	.349
Camilli, Phillies	70	258	50	90	.349
Chapman, Cards	60	214	31	74	.345
Moore, Phils	53	209	45	72	.345

Home Run Standings

Yesterday's homers: Crosby, Knickerbocker and Hale, Indians; Bejma and Clift, Browns; Weaver, Red Sox, for Sox.

The leaders: Foxx, Red Sox, 22; Trosky, Indians, 20; Greenberg, Tigers, 20; Hickey, Yankees, 18; Ott, Giants, 14; Johnson, Athletics, 12; Averill, Indians, 12.

League totals: American 372, National 300. Total 672.

EMPIRES CLASH WITH NATIONALS

Important to both teams, tonight's Senior Baseball League encounter, despite the fact the teams are the cellar occupants, should produce a good ball tossing contest for the fans. The game, at Boyle Street ball, get under way at 6:30 o'clock.

Fighting it out for the third spot, the teams will be playing one of their more important contests this evening, and are expected to field one of their strongest lineups.

NEW COURSE RECORD

WESTWARD HO, England—Winning the King Edward VII medal of the Royal North Devon Club here, Hon. Michael Scott beat his own record for the championship course by two strokes with a brilliant round of 68.

DOUGH BRINGS THIN HARVEST FOR SPENDERS

Money Is Not Reaper of Money In Sport Rackets

NEW YORK, July 3.—So money goes to money, does it? Not in sport.

Tom Yawkey, a man with a bankroll that would choke an acre of Texas land, has spent something like $3,500,000 to get a pennant winning ball club for Boston Red Sox. He has combed the cities and the country towns and written out big cheques until his fingers must be sore. Yet, his gold-plated boys are far behind the pace-setting Yankees today.

Alfred Gwynne Vanderbilt spends his money in horses. Unlike multi-millionaire Yawkey, he does get the pleasure of winning now and then, with Discovery his standard bearer, but he's losing money day by day with the largest stable in training—91 horses.

HAS SPEED BUG

The "angel" of the automobile racing business is Joe Thorne, a New York boy with millions to spend. Thorne is tossing thousands of dollars into the sport to send it merrily on its way to a new wave of prosperity. His winnings are negligible as compared with the money he sinks into the machines that may leave the track any minute at a loss of thousands.

Thrills cost these three millions of dollars. But it's a safe wager they wouldn't take back a nickel of it although Yawkey probably won't buy any more sons-in-law for $250,000 like he did Joe Cronin from Clark Griffith, the "old fox" of Washington.

Powell Crosley, Jr., Cincinnati millionaire, could teach the three spenders how to make money out of a hobby. Crosley has spent comparatively little money on his Cincinnati Reds, but his returns have been exceptional.

Hugh Ross Leaves Camrose for Calgary

CAMROSE, July 3—Camrose lost its favorite hockey goalkeeper last week, when Hugh Ross, former U. of A. graduate, resigned from the staff of the local high school to take a position on the junior high school in Calgary.

Quebec Cricketers Win Annual Tilt

TORONTO, July 3—With a batting display in the second innings, that held Ontario bowlers helpless, Quebec won the annual interprovincial cricket match and the Dean Moss Memorial trophy donated by Lord Atholstan. Collecting 168 runs for six wickets, the Quebec team piled up a total of 288 runs for the game, play being called when Ontario's 264 aggregate had been passed.

Warspite Advances To First Place

WARSPITE, July 3—After shellacking Waskatenau by a score of 9 to 0, Warspite moved into undisputed first place of the Twilight baseball league, at the end of the first half of the schedule.

Waskatenau, Gouche, Phillips, Armstrong, Hinzey, V. Tooker, Jaska, Bugler, Pihowich and B. Tooker.

Warspite: M. enisk, Melnyk, MacRae, McDonald, Wilson, Pilypa, Kulka, P. Feniak, Franchuk, and Kochanowski.

Distilled & Bottled by ourselves in Scotland

JOHNNIE WALKER RED LABEL

Born 1820—Still Going Strong

PER 26 oz. $3.50 BOTTLE

This advertisement is not inserted by the Alberta Liquor Control Board or by the Government of the Province of Alberta.

This advertisement is not inserted by the Alberta Liquor Control Board, or by the Government of the Province of Alberta.

In England 300 YEARS AGO THIS FAMOUS LONDON DRY GIN WAS GIVEN TO THE WORLD

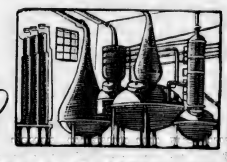

AND IN THE WORLD TO-DAY THERE ARE NONE BETTER.

The old, careful and infinitely patient methods necessary in the making of true London Dry Gin, are rarely followed nowadays, but among the true London Dry Gins you can buy, is Sir Robert Burnett's, the Canadian rights for which were secured by the Trade Mission sent to Britain in 1927 by Distillers Corporation.

For this world-famous London Dry Gin was born in England nearly 300 years ago. To-day it is being made in the ancient and honourable manner by experts . . . in stills British-built a century ago . . . and according to jealously guarded formula worth a king's ransom.

True London Dry Gin must be made by the British method. Special ingredients, British-built equipment and expert supervision are absolutely essential. The spirit must be of a special character, and therefore can be produced only through the use of a patented Still and a special process.

Sir Robert Burnett's London Dry Gin acquires its true to type English quality due to the fact that the Stills that produce it were imported from England and are the only equipment of their kind in Canada.

And so if you would know true London Dry Gin . . . that bland smoothness, incomparable flavour and rich bouquet which distinguishes it . . . buy this famous brand at its price—value extraordinary.

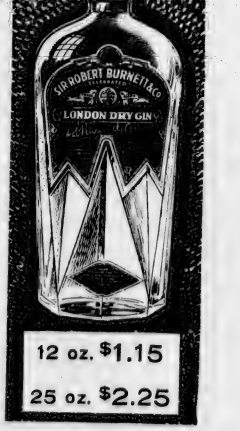

12 oz. $1.15
25 oz. $2.25

SIR ROBERT BURNETT'S LONDON DRY GIN

DISTILLERS CORPORATION LIMITED MONTREAL

G A-1

This advertisement is not inserted by the Alberta Liquor Control Board or by the Government of the Province of Alberta.

GAMBLERS "WELSH" ON BETS AT SOUTH SIDE RACE MEET

Sea-Going Cruiser Constructed In Snow-Bound, Prairie Garden

By BILL RAYNER

Far away from its natural salt water, in the middle of an inland city that is 800 miles from the nearest seacoast, an ocean-going auxiliary cabin cruiser has been built here by two young men, Fred Ades, 23, and his brother Gordon, 21, of 10915 79 avenue.

Designed by Sam Rabl, noted naval architect, and built at the Ades home at a cost of $1,000, exclusive of spare time labor for three years, the finished craft is so well constructed that it compares favorably with the product of commercial boat building concerns, and the smooth appearance of the ship is evidence of the painstaking care that was taken during its construction. Every detail from keel to mast-head is worthy of a thoroughly experienced craftman.

Sturdiness and dependability are two main features of the craft, the framework being of solid oak ribs, spaced at intervals of one foot, over which is laid the planking of stout spruce. The heavy keel is of cast iron, the casting being done locally. The boat is 18 feet long, has a beam of 7 feet 10 inches, and a depth of 8 feet.

The cabin interior is panelled, and is fitted with complete living quarters for two persons. There are lockers for foodstuffs and equipment, built-in beds, and a gas-electric stove for cooking. The cabin is well ventilated, regulation port-holes having been installed for this purpose. The glass in the port-holes is two inches thick, strong enough to withstand the onslaught of tons of water. The cabin is fitted with a waterproof door, making the craft as dry as a North Dakota wheatfield.

The builders stepped in a 25-foot mast, which carries a spread of 180 square feet of silk sails in a Marconi rig. The auxiliary power is supplied by a Buffalo 2½ h.p. marine engine, which is capable of driving the craft at 5 m.p.h.

An interesting and unique feature of the propellor is that the blades may be adjusted from the inside of the boat so as to offer the minimum of resistance to the water when the cruiser is under sail.

During its trial runs on Lake Wabamun, the vessel performed like a thoroughbred, and was all that its designer had anticipated. Fifteen people were carried in it to test its safety and stability, and when rough water had driven the ordinary types of pleasure craft to shelter, the cruiser, revelling in the nearest approach to oceanic conditions that may be found in these parts, took the waves in its stride and bowled along in perfect comfort.

For the benefit of any passenger who is tempted to lean too far over the side of the boat, the seat cushions in the ship are made to do duty as life preservers, and are able to hold a man up in the water for at least 24 hours.

The completed cruiser, whether bobbing gently at anchor or spanking along before a stiff breeze, is a credit to its builders, and is well able to cause envy in the hearts of those who see her.

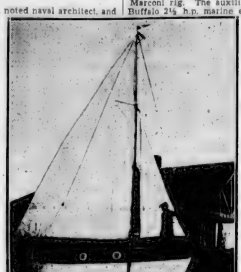

Land-Bound Cruiser

$12,000 SUIT AGAINST CITY IS DISMISSED

Mr. Justice Ewing Finds Car Driver Negligent, Absolves Motorman

Suit against the City of Edmonton for some $12,000 damages for injuries received in a street car and automobile collision, brought by Charles Munton, Mrs. Alice Munton, Mrs. Mabel Munton, Jean and Cecilia Adam, was dismissed with costs by Mr. Justic Ewing in a judgment handed down on Friday.

Mrs. Munton and Mrs. Adam each sought $5,000 general damages, the Adams children $100 and $400. Special damages for hospital and medical expense were asked, and Charles Munton asked for cost of repairs to his car.

R. D. Tighe, K.C., and Peter Gresczchuk were counsel for the plaintiffs, G. B. O'Connor, K.C., and T. E. Garside for the defendants. George Findley, motorman, was joined as defendant.

GRAD DRIVER

The accident occurred December 22, 1934, when the auto, driven by Mabel Munton, Commercial Grads basketball player and daughter of Charles Munton, was struck by an eastbound street car while crossing 107 avenue from the north at 103 street.

His Lordship pointed out that passengers in the auto who testified that it stopped at the stop sign said they only felt the sensation of stopping and did not see out. Passengers in the street car were definite in saying that it did not stop.

Evidence showed that the car had slowed down just as it approached the rails, which was on account of bumpiness caused by the snow. "This perhaps explains the apparent contradiction of evidence," the judge said.

He pointed out that, if the car had continued to cross at the rate of 25 miles an hour, which it was travelling at the corner, it would have crossed safely.

He found the driver of the car, Mabel Munton, negligent in not looking westward after entering the intersection, as the view across the corner was obscured by bush.

A counterclaim for slight damage to the street car was dismissed without costs as the amount was not definite.

Unwary Burghers Are Mulcted By Moochers

"Welshing," the most heinous of all offences against the code of the honest rambler, was perpetrated loudly by several tipsters who, operating as bookmakers, invaded the South Side race track while the turf turtles were exerting Wednesday afternoon.

Before the Dominion Day meeting it was advertised that there would be pari-mutuel betting on the races. But government stepped in at the last minute, forbade legalized betting, and the alleged "bookies" rubbed their hands as they contemplated a rich harvest of suckers.

OLD, OLD STORY

Elbowing their way through the crowd, the "Bookies" sought out affluent citizens who cannot tell one horses rump without having bet a few dimes on the outcome of each heat—the pickings were easy—would-be bettors literally swamped those who were willing to cover their money.

First inklings of disaster reached the ears of officials soon after the first trail, when an indignant burgher, who was unable to find his bookmaker and collect his winnings, reported the affair. Soon the constabulary were called in and scoured the crowd in search of the culprits.

SLUP, SLUP, SLUP

However, as soon as the bookmakers learned that John Law was on the trail, they decided that it would be quite sensible to "take it on the O'Duffy." It is reliably reported that these gentlemen spent the rest of the afternoon sipping a few noggins of hops while the citizens tore their hair in rage.

Descriptions of the fiends failed to tally with the "physogs" of those who are known to police as occasional bookmakers.

Bureau Of Missing Persons Files Hide Many Queer Tales

"Mac" McDonald, Burly Chief, Holds Keys to Untold Mysteries

By DICK JACKSON

Fate, dealing strange hands to helpless humans, shuffles a cold deck in the Bureau of Missing Persons, where the macabre, the ironic and the bizarre are honor trumps.

Police files in Canada and the Americas list 100,000 missing persons every year, and to Edmonton's police department falls the assignment of locating an average of three per day.

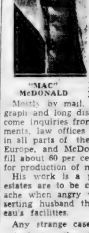

"MAC" McDONALD

Tracing missing persons is a job to exhaust rich funds of care and patience, but at headquarters they have Scotsman William "Mac" McDonald, whose stock in trade is these two virtues so to him goes the labor of riding herd on the flotsam.

Mostly by mail, a few by telegraph and long distance telephone, come inquiries from other departments, law offices and individuals in all parts of the continent and Europe, and McDonald is able to fill about 60 per cent of the orders for production of missing persons.

His work is a puzzler when estates are to be claimed; a headache when angry wives seek deserting husbands through the bureau's facilities.

Any strange cases?

Aplenty, the lost-and-found sleuth insists.

Just last fall there was the case of a 17-year-old boy, sought by his well-to-do parents from Birmingham, England.

Word was relayed from one police department to another, through eastern Canada and across the prairies that the runaway was heading his way via northern Alberta to the Pacific coast. "Mac" launched his routine investigation and made little progress until he received a hurry-up call to the Calder yards.

BITTER CARDS

There he found the body of a young English boy who had been sliced in twain by the wheels of a freight as he slipped from the car couplings to the track. He was the lad from Birmingham.

Then, too, there was the case where Fate played her bitterest cards.

From Camden, New Jersey, came the call to locate A. H. Believed to be around Edmonton. While nosing about for a trace of the missing man "Mac" as Coroner's Officer was sent to investigate a suicide in the bush near the Royal Alexandra hospital. Sick with starvation and desperate with poverty, a man had taken a draught of tobacco tea, poison. In his pockets were found six tickets on the Latchenlein sweepstakes, and papers which established his identity as the missing A. H.

"I turned over the tickets to the National Trust and told Manager Bailey that I wouldn't be surprised if the dead A. H. had a winner in one of the six paste-boards," related sleuth McDonald. "Mr. Bailey laughed and said 'impossible', but a ticket had clicked for $500."

AND FREAKS, TOO

Another man, hiding out from his wife who sought him from the mid-west city in the States, holed up in a river-side shack, ran short of funds and committed suicide. Sewed in his mattress was $400.

Any freak cases?

A few. Coroner McDonald disclosed, and told the story of a Columbus, Ohio, woman who wrote Edmonton police asking that her husband be traced.

In the letter was the "tip" that her spouse had left home forty years ago, hadn't been heard from since and was believed to be somewhere in the Canadian west.

"There was one case," related McDonald, "where we sought a man for months with no success. Then we learned from a Boston, Mass., office that he had fallen heir to $30,000. He called, around almost before we had finished sending the letter."

News of estates to be claimed by missing persons always brings a squad of get-rich-quick citizens to headquarters on the gallop.

WEED 'EM OUT

From information supplied by the estate executors, "Mac" is able to weed out the false claimants, either they don't tally with the description of the missing man, or they fail to come through with the right answers to questions based on incidents in their "past lives."

Youths with spring fever who wander away on the average of fifty each year, are not officially listed on the missing files; but their meanderings all help to occupy McDonald's time.

Best record set by any Edmonton run-away was made last fall when a 12-year-old got as far as Seattle before the law caught up with him.

"Mac" uses his own information channels, radio and the newspapers to find the lost. The Press boasts a 100 batting average; radio half the pulling power for information on the missing.

Newspaper reporters who get their dope for the Port of Missing Men column from Detective McDonald, frequently balk at the tedium of noting each case, but "Mac" has some powerful medicine for this situation.

FIFE DOWN, FRIEND!

When news-hawks grow rebellious, McDonald reminds them that he is also Coroner's officer and a very good man for a reporter to be close to when murder, suicide and manslaughter cases break, and then the press pencils swing into action on the "Have You Seen?" with no further argument.

Big moment in the life of the man who finds the missing carpet-slipper who he himself was unofficially listed in his own files. The lost-and-found sleuth disappears a week-end, failed to report for duty on the Monday and wasn't heard from for several days. Back at headquarters, dust-covered, mud-spattered and sun-burned, he disclosed that a terrific electric storm which cut off wire communication and turned highways into gumbo wallows, had held him prisoner in a small central Alberta town for five days.

Hen Sticks To Nest

WALLA WALLA, Wash., July 3.—A red hen, nesting complacently on a setting of five eggs, rode into the city on an unusual vehicle. When a pioneer cabin was moved five miles to Walla Walla, the hen refused to leave her nest.

MORRISH BACK FROM COAST

"The things that struck me most were the great building activity in Vancouver and the appealing personality of Gerry McGeer," said Dr. Walter Morrish, M.L.A.-elect of Edmonton, who has just returned from the Pacific coast, where he addressed the Canadian Medical Association.

"Vancouver is the busiest place I have ever seen," he said. "Houses are going up all over the city and the waterfront and docks are busy. There is a wonderful residential project on the mountainside where $50,000,000 of British capital is to be spent. There are miles of paved driveways, golf courses and parks, but not a house yet. That will be a beautiful section."

PLOWING MATCH HERE ON JULY 8

The eighth annual plowing match of the South Edmonton and District Agricultural Society will be held at the farm of Julius Trischel, 1½ miles east of Ellerslie, Wednesday, July 8, commencing at 9 a.m. Competition is open to all bona fide farmers and hired help resident in the province of Alberta. Entries will be received up to the hour the contest begins.

Some $400 in cash prizes and merchandise supplied by the society and merchants of Edmonton will be awarded to winners. Judges are appointed by the department of agriculture.

During the noon hour five demonstrations of tractors and combines will be held. Lunches and drinks can be purchased on the grounds.

Hard To Understand

GLASGOW, July 3.—A dignified audience at the League of Nations Societies Congress was convulsed when an interpreter, absent-mindedly, began translating into English instead of French a speech made in broad Scotch.

Anyhow, This Fish Didn't Get Away

Miss Edwina "Teddy" Eliot, 15, of Hamilton, Ontario, will be able to tell her friends of "the fish that didn't get away," when she returns to Ontario.

Guest of W. W. Winteringham, 11051 Saskatchewan Drive, Miss Eliot while fishing at Devil's Lake, near Onoway, Sunday, caught a 15 pound Lavaklish which measured 3 feet in length.

Miss Eliot, assisted by Jim Winteringham and Miss Ruth Howard, 9803 92 avenue, managed to land the fish and has a photograph of herself and the fish to prove that this fish story is true.

MRS. G. BUTLER, FIREMAN'S WIFE, DIES ON FRIDAY

Carrie Butler, wife of George Butler, 12432 82 street, well-known city fireman, died in a local hospital Thursday, aged 53.

She is survived by her husband, two sons, Jack and Jim Emslie and two grandchildren Gale and Marilyn Emslie, of Edmonton, two brothers, Francis Gale, of Minneola, Lt. and James Martin Gale, of Gourock, Scotland, and one sister, Mrs. Mary Mearns, of Montrose, Scotland.

The funeral will be held at 3:30 p.m. Saturday, from Howard and McBride's funeral chapel to the Edmonton cemetery. Rev. D. C. Ramsey will officiate.

Improvements For West End Now Planned

Civic administration is contemplating small improvements in the St. George's Crescent district, West End, Mayor Joseph A. Clarke, K.C., said Friday following an inspection trip with Commissioner R. J. Gibb through that area.

It was reported that gravelled and curbed roads in the Crescent were made unsightly by growth of weeds, and it is expected action will be taken to clear away this growth with a view to enhancing the value of the district from the standpoint of property sales.

ADDITIONAL SPORT

Western Jockey Has 4 Winners

NEW YORK, July 3.—There was no stopping Johnny Longdon, the western Canada veteran, at Suffolk Downs yesterday.

Enjoying his best day of the year, Longdon brought home four winners, two of them saddled by his contract employer, A. G. Tarn of Winnipeg. After taking the second with Mose Lawrence's Sand Hour, he counted for the fourth with Tarn's Blue Day, the featured fifth with the Cornsana Stable's Wacoche, trained by Tarn, and wound up the day by capturing the nightcap with Mrs. Eddie Haughton's Peedeeque.

Waskatenau Sport

WASKATENAU, July 3.—Bringing smiles of delight to the farmers, a torrential downpour in the afternoon, lasting for half an hour or more, almost disrupted the Dominion Day sports at Waskatenau. However, the much needed rain put everyone in good spirits, and the abbreviated program was enthusiastically enjoyed. In the first baseball game, Sprucefield beat Radway 5-4, but were trounced 18-8 in the final game by Waskatenau. Radway ladies' softball team were the winners over Waskatenau, Brighton and Sprucefield; Waskatenau boys won the junior honors, and Radway girls won the girls' softball prize.

New Golf Hazard

SARNIA, July 3.—Hazards of golfing were brought into the home when a golf ball, which had rolled off a ledge on the kitchen range into a dish that was being heated, exploded quite suddenly. Marvin Stephenson in the eye. Stephenson was about to retrieve the ball at the time.

Edmonton Boxers Probably Leaving Here On Sunday

While many have showered the Edmonton Boxing and Wrestling Commission with ungracious babble and have thought those men idle, the commission has been exceptionally busy these past days and now has the way paved for the two Edmonton boxers to get on their long journey to the Olympic trials at Montreal.

Jimmy Chapman and Billy Pollard, both a clever pair of leather pushers of Edmonton's simon pure ranks, will probably start their journey east on Sunday. They will leave Edmonton upon that date for Calgary where they will be meeting Dick King, and it is with him that they are expected to drive to Montreal with.

Lloydminster Has Good Sports Day

LLOYDMINSTER, July 3.—The big Dominion Day celebration of the Lloydminster lodge of Elks was a success in every way. Early clouds gave place to bright sunshine and by mid-afternoon almost 1,000 people were on the grounds.

One accident marred the day when the bleachers at the rear of the baseball diamond collapsed, injuring Eric Blake of Kitscoty, with a torn leg and denting the top of Mayor V. U. Miner's car.

Thomasville came from behind to take first money in the senior baseball tournament in the finals with Maywayne, 7-5.

The other ball scores were: Fort Pitt 6, McLaughlin 4; Thomasville 6, Lloydminster All Stars 1; McLaughlin 2, Marwayne 4.

The Lloydminster Nationals won the girls' softball, defeating Marshall 28-7, after taking the game from Landrose by 23-2. Marshall got into the finals by defeating the Nationals 33-11.

In the feature race of the day, a half-mile event for the Texaco Cup, presented by the local agent, Bob Chapman, Herb Loundes of Marshall beat Stan Messum of Lloydminster to the tape by a comfortable lead of several feet.

At the conclusion of the athletic events, Mayor Miner, on behalf of the town, presented to Gordon Cummings the certificate of the Royal Humane Society of Canada in recognition of his prevention of a drowning fatality at Sandy Beach last July.

Edmonton Hearts Defeat Lacombe

LACOMBE, July 3.—The Edmonton Hearts defeated the Lacombe football club team at Gull lake on Dominion Day, 5 to 0 in a game of soccer. The game was played in the government park and the Lacombe team held their opponents scoreless for 41 minutes in the first half until Bob Shaw finally shot one that just got inside the post at the far corner the wind curving it in.

Hearts used some subs in the second half and shifted their line to better advantage. With the wind at their back they scored four more in this period, Denim scored at five minutes and again at 13 minutes. Michaels scored at eight minutes, and at 44 minutes. Lund made a kick that drove the ball in off Masta's hand over his head.

LINEUPS

Hearts — Kerr, Johnson, Neale, McPhee, Lundy, Whitely, Shaw, Rough, Hislop, Denim, Michaels.

Lacombe—Mast, Douglas, Law, Sheridan, E. Todd, J. H. Thompson, S. Todd Smith, Shaw, Brink, Cliff.

Referee—First half, Bob Rhind, Lacombe; second half, Jim Weir, Edmonton.

Red Deer Club Has Tennis Meet

RED DEER, July 3.—Thirty members of the Red Deer Tennis Club had an enjoyable mixed doubles, American style, tournament on Wednesday, the event being the second one of a series for the Driver Trophy.

Embery Ross and Miss Evelyn Nicholls won honors for the day with 172 points. R. N. R. Holmes and Miss Dorothy Dillon took second place with 156 and Ted Robertson and Miss Nancy Stephenson were a close third with 155.

Fifteen pairs took part in the day's play and some good tennis was seen by the gallery.

Final point standing of the teams at close of play was: Embery Ross, Evelyn Nicholls 172; R. N. R. Holmes-Miss Dorothy Dillon 156; Ted Robertson-Miss Nancy Stephenson 155; Chas. Harper-Miss Eve Stephenson 153; N. H. Scott-Miss J. Blair 148; Gerald Trueman-Miss B. Trueman 146; L. L. Bradbury-Miss Lillian Nicholls 146; Ronnie Graham-Miss Marg. Johns 143; Fairburn-Miss Hope 142; Herbie Thomas-Mrs. G. C. Driver 142; Arthur Gordon-Miss Blanche McMurchy 138; Stephenson-Miss Frances Gordon 124; Bert Croft-Miss Barbara Burnett 126; Bill Murphy-Miss Ethel Neill 110; Colin Clarke-Miss Phyllis Fisher 106.

John Katan Tossed By Little Wolf

TORONTO, July 3.—John Katan of Winnipeg was thrown by Chief Little Wolf of Mexico in a wrestling bout here last night. The Winnipeg grappler was pinned in 12.30 of a preliminary bout. Katan weighed 215 pounds and the Indian 220.

In the feature Dave Levin, 197-pounder from Jamaica, N.Y., beat Howard Cantonwine, 230 of Portland, Ore., in straight falls, 11.24 and 1.10.

Gleaned From The News

G. D. Brophy, C.P.R. district passenger agent, Calgary, was in Edmonton on business Friday.

Pilot Mait Berry, Canadian Airways, left McMurray late Thursday for Goldfields and Yellowknife with five passengers, mail and express.

Traffic accidents during the month of June totalled 106 compared to 118 accidents in June, 1935. There were 14 persons injured this year and nine injured last year.

Negotiations are continuing for the bringing in of the barbers and printers under the master code of the Trade and Industry Act, declared Hon. Ernest C. Manning on Friday.

Mayor Joseph A. Clarke, K.C., will leave Edmonton Saturday afternoon by plane for Calgary where he will ride with Mayor A. Davison in the Stampede parade in his city.

Special C.P.R. low fares to Calgary during stampede week commences Saturday, July 4, and continue until July 10. These tickets are good for the return trip until July 14.

The city land department has sold Canada Packers Ltd. approximately a quarter of an acre at the Packers' North Edmonton site at a price of $66.25. This additional property will be used for an extension of the building site.

FOR A LONG, COOL DRINK

BOOTH'S HIGH & DRY GIN

12 oz. Bottle $1.15

25 oz. Bottle $2.25

Made and Bottled in Canada by BOOTH'S DISTILLERIES (CANADA) LIMITED, MONTREAL

This advertisement is not inserted by the Alberta Liquor Control Board or by the Government of the Province of Alberta.

SECRETARIES OF RURAL SCHOOLS!

If You Require the Services of

Capable School Teachers

The Surest, Quickest and Most Inexpensive Way of Reaching Them is to Insert a—

BULLETIN CLASSIFIED AD

—Under the—

"Teachers Wanted" Heading

The Cost Is Small 7 Cents Per Line Per Day

SAMPLE ADVERTISEMENTS

TEACHER for S.D. No. ..... duties to commence Sept. 3rd, grades 1 to 9. Apply, stating salary required, with references and qualifications and religion ..... Sec.-Treas. ..... Alta.
2 Consecutive Days $1.25
6 Consecutive Days $2.52

TEACHER wanted for School to commence Sept. 1. State qualifications, experience and salary expected. ..... Sec.-Treas. ..... Alta.
3 Consecutive Days ..... .63
6 Consecutive Days $1.26

TEACHER wanted for S.D. ..... First class certificate, musical ability. Grades 1 to 9. About ..... pupils. Salary ..... per annum. Duties to start Sept. 1st. Apply giving references, experience and copies of last two inspectors reports to ..... Sec.-Treas. ..... Alta. Applications to be received not later than July 4th.
3 Consecutive Days $1.89
6 Consecutive Days $3.78

In estimating the number of count lines in an advertisement count 6 words for each line. Initials, dollar signs, abbreviations, group of figures, count as one word.

USE THIS FORM

EDMONTON BULLETIN,
Edmonton, Alta.

Please insert the following advertisement in your Classified Advertising Columns under the heading "Teachers Wanted" for 3 consecutive insertions . . for 6 consecutive insertions . . .

Yours truly,
Signed .....
(Mark an X after the number of insertions desired)

Teacher Wanted for S.D. No. ..... requires
(Name of District)
Teacher holding ..... Class Certificate
(Male or female)
Duties to commence .....
Salary .....
Write, stating qualifications and experience to .....
(Name) Sec.-Treasurer
.....
(Post Office) (Province)

"MANHOOD How Regained"
CONSULT US
Book on Loss of Manhood and Other Ills of Man with treatment for Enlarged Prostate WITHOUT OPERATION. Diagnosis Form. Testimonials and advice in plain envelope. Also book on Skin and Blood Diseases. Free by Mail. Our Specialty - Treatments by Mail without personal interview.
THE ENGLISH HERBAL DISPENSARY, LTD.
1359 Davie St., Vancouver, B.C.
Established 35 Years

UDL Silver Fizz London Dry GIN
. . . Made from a famous formula over 200 years old
25 oz. $2.00
12 oz. $1.00

This advertisement is not inserted by the Alberta Liquor Control Board or by the Government of the Province of Alberta.

When It Comes To Economy In Renting . . . Bulletin Classified Ads Are Hard To Beat — 2 Lines, 6 Days 50c

Edmonton Bulletin
CLASSIFIED AD RATES
(Per Count Line)

PER DAY
1 day, per line 12c
3 consecutive days, per line 8c
6 consecutive days, per line 5c
25 consecutive days, per line 4c
Contract rates on application.
No ad accepted for less than two lines.
Figures of figures, initials, abbreviations, etc., count as one word.

CLASSIFIED SEMI-DISPLAY
Classified advertising making use of permitted larger type, rules and white space, are charged by the measured agate line (14 to the inch) minimum of 5 lines.

One inch (14 agate lines)
1 day, per inch ..... $8.
3 consecutive days $2.70
6 consecutive days $4.80

Births, Engagements, Marriages, Deaths, Funerals, Cards of Thanks, In Memoriam, notices are charged a flat rate of 10c per inch insertion.

Announcement Notices—Displayed in one inch or more space at 50c per inch per insertion. Contract rates on application.

Special Rates—Situations Wanted columns for persons seeking employment (paid in advance):
2 Lines (12 words) 3 days 25c
2 Lines (12 words) 6 days 35c
3 Lines (18 words) 3 days 35c
3 Lines (18 words) 6 days 50c
(Minimum charge 25c)

Help Wanted ads offering salaried positions, 18 words, 3 times, 1 day, 25c; 5 days, 35c, 6 days 50c.

Snap ads, not exceeding 18 words (3 lines), 1 day, 25c, 3 days, 35c, 6 days 50c.

Rental Ads—Special Rate 25c per line per week, minimum 2 lines (count 6 words to the line, including name, address and telephone number).

In estimating the number of words to the line, count 10 words for the first 3 lines and 6 words for each line thereafter. This is not an absolute guide to the number of lines, much depending on the length of the individual words.

Advertisers who do not wish to reveal their identity may have replies addressed to a box at the Bulletin and forwarded to their address. An additional charge of 10c is made for this service.

The Edmonton Bulletin endeavors to print only truthful Classified advertising, and will appreciate having its attention called to any advertising not conforming to the highest standards of honesty.

INDEX TO CLASSIFIED ADS
The principal classifications appear in the following order:

Announcements ..... 1 to 6c
Employment ..... 7 to 12
For Sale—Wanted ..... 13 to 24a
Swaps 25
Real Estate ..... 26 to 33
Rentals ..... 34 to 45
Business, Professional 46 and 47
Automotive ..... 48 to 50

Obituaries

ALBERT BROADHEAD
Mr. Albert Broadhead, of 10346 102 Ave., passed away in the city, Wednesday evening, June 1, at the age of 72 years. He leaves to mourn his loss besides his wife, two daughters, Mrs. Sarah Brine, of Edmonton, Mrs. Gertrude Welsh, of Nonwich, Connecticut, two sons, Ernest Broadhead of Los Angeles, Calif., and Joseph Broadhead, of Barrhead one brother, Harold Broadhead, who has resided with his grandparents for the past 20 years, also seven grandchildren, and five great grandchildren. The late Mr. Broadhead has been a resident of Edmonton for the past 20 years. The funeral service will be held Saturday afternoon at 2 o'clock from Andrews Brothers' funeral chapel, corner of 112 St. and Jasper Ave. Rev. J. J. Black will officiate and interment will take place in the Edmonton cemetery.—Andrews Bros. funeral directors.

MRS. MINA CRAWFORD
The funeral service of Mrs. Mina Crawford beloved wife of Mr. James H. Crawford of 75 St. and 84 Ave., who passed away in the city, Monday, June 29 at the age of 58 years, was held Thursday afternoon at 2.30 o'clock from Hainstock and Son's funeral chapel. Rev. W. F. Young officiated and interment took place in the Mount Pleasant cemetery. The pallbearers were Mr. Campbell, Mr. Jameson, Mr. Spencer, Mr. Hamilton, Mr. Houghton, Mr. Manley. Beautiful floral tributes were received from Jim and Effie, Fred and Susan, Bob and Velma, Cliff and Edna, Mr. and Mrs. Lunceford and family, Mrs. Frampton family, Mr. J. Miller and family, Mr. and Mrs. George Payne, Mr. and Mrs. Houghton, Fly and Harry, Mr. and Mrs. A. J. Campbell, Mr. and Mrs. J. P. Simpson, Mr. and Mrs. A. L. Simpson and Mrs. R. Hamilton and Alex, John Jameson, Mr. and Mrs. George Hall and family, Mr. D. Beach, Mrs. Shelton and family, Mr. and Mrs. Matheson, H. Sommerville, Mr. and Mrs. Kenward and Dorothy, Mr. and Mrs. V. P. Bond, Evelyn and Hilda, Mr. Sibe leaves to mourn her loss besides her loving husband four sons, Mrs. F. D. Cline, of Edmonton, and Mrs. R. W. Mazey, of Wetaskiwin.—Hainstock and Son funeral directors.

MRS. JANE JONES
Jane Jones, widow of the late William D. Jones, 10610 102nd St., passed away in an Edmonton hospital on July 3rd aged 77 years. She is survived by one daughter, Mrs. J. H. Lewis of Edmonton, one son, Thomas Jones, of Portland Oregon, twenty-seven Mrs. Ellen Jones, Mrs. Hughes, Agnes and Mrs. D. R. Jones, Sydney, Neil and one brother, Jones Williams, of Chester Iowa. Funeral service will be held at the home later Howard and McBride funeral service.

MRS. BARBARA CUTHBERTSON
Barbara Cuthbertson, beloved wife of John Cuthbertson of Mayerthorpe, Alta., passed away in Edmonton on July 2 aged 58 years. She is survived by her husband, two daughters, Mrs. J. L. Jones of Mountain Park and Mrs. J. Thomas of Edmonton. Also four grandchildren. Funeral arrangements will be made with Howard and McBride funeral service.

PAUL D. RUDYK
Paul D. Rudyk, 10840 102nd St., passed away on July 1st aged 58 years. He is survived by his wife, two sons, Philip of Chicago, Ill., and John of Washington, D.C., and one daughter, Michael, of Edmonton. The funeral service will be held on Monday afternoon at 1 o'clock at Hainstock and Sons' chapel, 10405 102 St. Rev. Father Kuzyk will officiate. Interment will take place in the Mount Pleasant cemetery. Hainstock and McBride funeral service.

MRS. MARGARET DOUGALL BROWN
Margaret Dougall Brown passed away at Jasper, Alta., on June 29 and interment was made on June 2, aged 85 years. She is survived by her daughter, Mrs. Tassie Julius Jones, of Edmonton, and one daughter, Hilda.

Obituaries (Continued)

All of Edmonton, one sister, Mrs. Hugh McIntyre, Kilsyth, Scotland, and one brother, Robert Baxter, also of Helensburgh, Scotland. The funeral service will be held on Saturday afternoon at two o'clock at Howard and McBride's chapel. Rev. H. S. Shearer will officiate and interment will take place in the Edmonton cemetery.—Howard and McBride funeral service.

MRS. CARRIE RUTLER
Carrie Butler, beloved wife of George Butler, 12422 82nd St., passed away on an Edmonton hospital on July 2 aged 53 years. She is survived by her husband, two sons, Jack and Jim Butler, both of Edmonton, two grandchildren, Gaile and Marilyn Binnie, also of Edmonton, two brothers, Francis Gale of Stettler, Alta., and James Martin Gale of Aberdeen, Scotland, and one sister, Mrs. Mary Meanes of Aberdeen, Scotland. The funeral service will be held on Saturday afternoon at 3.30 o'clock at Howard and McBride's chapel. Rev. D. B. Phillips will officiate and interment will take place in the Edmonton cemetery.—Howard and McBride funeral service.

Florists 2

Walter Ramsay Ltd.
Funeral Wreaths and sprays at popular prices. Ph. 23588. Birks Building.

PIKE & CO.
FLORAL designs, fresh cut flowers 10040 Jasper Ph. 22566—Eng. 23496.

Dressmaking 3

DRESSMAKER and designer. Mrs. J. Nicholas, Wetaskiwin. Alta. Modern dress designer.

LEARN dressmaking. Dressmaking Academy Girls Arts 9971A Jasper Ave. Phone 24668.

Personal 4

TYRELL STUDIOS, LTD.
"For Fine Photos" 10189 101 Street.

ELECTRIC massage for rheumatism, nervous disorders. Tyrell, 224 Birks Bldg. Ph. 24524.

THE JAY-BELL CO.
Paperhanging and decorating 10209 102 St. (upstairs). Ph. 24745.

NEW PROCESS RUG CLEANERS
Rugs Relaminated Cleaned
10304 Jasper Ave. Phone 25578.

GENTLEMAN leaving Edmonton Monday for B.C., wants company. Box 105 Ave. 88-155.

PAPERHANGING, painting and decorating walls repaired. Experienced workmen. Estimates free. Phone 24944. N0237-180.

GENTLEMAN wants transportation to Winnipeg immediately, pay half expenses. Ph. Frank Rouleau, 22346 10025 96 St.

NEW POWERS FOR WEAK MEN!
NEW OSTREX Tonic Tablets contain raw oyster concentrates, iron, glands, organs, blood instantly. Brace up all over. Reg. price $1.25. Introductory price 88c. Call, write, Merrick Drug Store, Edmonton.

LEARN radio engineering. Write to Ph. Radio Supply Co. Ltd., 10068 101A Ave., Edmonton. Ph. 24063. Representatives Radio College of Canada, Ltd.

SAFETY Home Co. mattress, bedspring, cockroaches, etc. Ph. 22321. 89 Avenue.

WORLD'S GREATEST PALMIST
Do not fail to see Madame Markovich. Bring your troubles and worries to her. 10212 101 Street.

A 100% job guaranteed on sharpening lawn mowers, lawn edgers. Mowers sharpened. Central Grinding Works. 10046 99 Ave.

LEAVING Edmonton, July 6-7 through Chicago for Toronto via Winnipeg. Phone 22611 Box 63 Bulletin. Share expenses. Box 63 Bulletin.

"GEE YORK." Chinese herbal remedy, relieves and cures Piles. Complete results after 3 days treatment. Write S. K. Lee & Co., 9810 Jasper Ave. Edmonton.

PRINTING—Your personal and social printing requirements supplied with stationery taste and refinement. Edmonton Bulletin Job Department. 9857 Jasper Ave. E. Phone 24021.

Transportation 4a

BUSSES
—FOR—
Clyde and Athabaska, Calmar and Winfield Alberta Beach, Onoway and Cherhill
Leave Union Bus Depot
Daily 4.30 p.m.
(Except Sunday)
PHONE 23887

Lost and Found 5

LOST—Pair of glasses in black case, Brewster Ph. 26650. N0206-155.

LOST—Ladies silver-cased watch, stamped Lathanda reverse. Max Beach in Antonio's Garage. Don Rebardi Reward. N0206-155.

LOST—Lady's Bulova wrist watch, reversible stage. Valued as keepsake. Initials on back. Phone 26967. Reward. N0206-155.

Beauty Parlors 6

PERMANENTS, $1.95 up, includes cut, finger-wave. Your Rose Beauty Parlor. Ph. 24525.

SPECIAL, $7.50 set permanents complete $5.00. Marcelle Hairdressers, 211 Birks Bldg. Ph. 22312.

CHIC Beauty Shoppe opp. Eaton's Grocery. Special this week. Permanents $2.00 Ph. 23497.

THE LEADER
Permanents $1.95, $3.50, $5.00.
10030 101A Ave.—Ph. 22846.

HARRY (from Eugene permanent wave studio) Edmonton Beauty Parlors, 10080 101 St. Ph. 24084.

SPECIAL $5.00 set of permanents, permanents $2.25. Sunset Curlette Shop, 10128 101 Ave.

MODERNISTE Beauty Shoppe, 341 Tegler Bldg. 21082. $5.00 value, permanent wave $2.50.

AT HOLIBAK shop of Alberta Beauty Parlors Alberta Hotel. Ph. 25000.

SPECIAL $5 permanent for $2.50. One week only. Beauty Parlors, 10 Mayfair Beauty Parlor, 211 Tegler Bldg. 23080.

ARTHUR (from Paris). A visit to an expert hairdresser is a pleasure. Hair shampoo, 25c; permanent, $1.00. Hair Shop, 10128 101 Ave.

Female Help Wtd. 7

FEMALE clerk wanted. Must have had good bookkeeping experience. Box 87 Bulletin. N-506-157.

Male Help Wtd. 8

RELIABLE man for farm, must be good with tractor, machinery, repairs. State experience, wages desired. Box 69 Bulletin. 88-160

WANTED clean with light car, travel in country. Apply, Burlands, 241 Trader or Young, 210 Frasser Bldg.

WANTED—Manager for branch office of Alberta Manufacturing concern. Good business and executive ability required. State capital. Box 62, Bulletin. N-506-156.

SALESMAN to sell commercial printing in Edmonton. Must be experienced and qualified to give results. Apply in confidence to Box 46 Bulletin Office giving age, experience, references and salary expected. N-725-T-T.

VIOLIN teacher for permanent local position with large educational organization. State all qualifications. Personal interview will be arranged with executive who will give audition. Address Box 61 Bulletin. N-857-158.

WANTED—Experienced salesmen and salesladies for popular brand teas, Spices, Extracts, Baking Powder, Coffee Co. 10132 99 St.

ATTENTION country and city agents. We carry over 200 lines of household necessities, medicines, cosmetics. Assure you 100% repeat business. "Hurry, your territory may yet be open. Call or write C. C. S. Sales, 558 Tegler Bldg., Edmonton. N-855-156.

Teachers Wanted 10

TEACHER wanted for Golden Spike S.D. 1319. Duties to commence September 1. Must have first class certificate. Reply stating experience and salary expected to Henry Wold Sec'y. Golden Spike, Alta.

Female Sit. Wanted 11

ADVERTISEMENTS

For persons Seeking Employment are accepted to appear under this heading at these special cash rates:
1 Line (6 words) 3 days 25c
2 Lines (12 words) 6 days 35c
3 Lines (18 words) 3 days 35c
3 Lines (18 words) 6 days 50c
Minimum Charge 25c.

SUMMER school special! Rates typed. Rates reasonable. Phone 71246.

WOMAN wants housework, wash at home. Mrs. Ford, references. Phone 26511.

STENOGRAPHER, bookkeeper and general office worker. Experienced, temporary work. Phone 22611.

Male Sit. Wanted 12

ADVERTISEMENTS

For persons Seeking Employment are accepted to appear under this heading at these special cash rates:
1 Line (6 words) 3 days 25c
2 Lines (12 words) 6 days 35c
3 Lines (18 words) 3 days 35c
3 Lines (18 words) 6 days 50c
Minimum Charge 25c.

RESPECTABLE middle aged man requires work as janitor, office-cleaner. Box 67 Bulletin. 26875.

ODD jobs wanted, plastering, carpenter work painting, repairs. 2 Gaetz. 881-160.

MAN, 26, neat appearing fair education, mechanically inclined, drive car, desires work, open for position. Box 56 Bulletin. 845-156.

MAN, 29 years, 10 years teaching experience, desires position, part time or week or clerking preferred. Phone 32855. 859-160.

CANADIAN LEGION.
Edmonton Branch No. 1
Memorial Hall—Ph. 25231
THE employment service of the Canadian Legion, Edmonton Branch No. 1, have a registration of qualified students in all branches of trade and professions listed for employment. Business and professional houses are kindly requested to call on the branch with the Canadian Legion, Edmonton Branch No. 1 when requiring the services of a man to fill a vacancy. Appointments will be made at the shortest notice as the capabilities and qualifications of the applicant for employment are recorded. When you are requiring a man to fill a position please call 25231 between the hours of 8.30 a.m. and 5.30 p.m., and phone 24648 from 6.00 to 11.00 p.m.

Articles For Sale 13

JOHNSON OUTBOARD MOTORS
R. E. Brown Co. 9925-101A Ave.

NEW cabin trailer $85.00. Bison 12 Stanley Block.

LIFE'S LIKE THAT — By Fred Neher

"It's his day off . . . he's a keeper at the zoo."

Articles For Sale 13 (Continued)

MENDELSOHN piano, also bench, practically new. Sell reasonable. Cash. Ph. 22629.

FULL size new cedar chest, inlaid and decorated. Reasonable. Ph. 33862.

B.H.P. cut-board Universal cutter at a reasonable price. Empire Exchange. 10209 101 St.

WATCHES repaired. $1.00. Alarm clocks, 50c, guaranteed. Schrag, 109 Alberta Bldg. (upstairs).

6 H.P. Evinrude Motor, 250 watt "Neco" plant, 2 Eckman Fans, 3 Typewriters, 3 Cash Registers, Tents, Tarpaulins, Camping Supplies. For Sale and Rent. 10313 101 St. WELSH'S. Ph. 22321.

TYPEWRITERS, new and rebuilt; repairs; rentals. Underwood-Elliott-Fisher, 101 Ph. 22174.

FIR auto trunk, water, dust proof, 24x34x42½; $7.00. Ph. 25465.

ALBERTA PAINTS CO. 10425 99 St.
"Everything in Hardware"
THOMPSON HARDWARE CO. LTD.
Phone 24447 Opposite Civic Block

Boys' Coaster Wagons, $2.50 and up. Good stock of Carpenters' and Mechanics' Tools. Prices and quality to suit.

Lawn Mowers, 3 blade. Each $5.95
Lawn Mowers, 5 blade, ball bearing. Each $8.00
Bamboo Lawn Rakes, each 20c
Garden Rakes, 14-tooth 55c
30 ft. 1/2 Rubber Hose $3.25
Brass Hose Nozzles 50c
Hedge Shears, 8 blade 85c and up
Pruning Shears 60c to $2.25
Globe Fire Extinguisher
Rock-Penn Motor Oil, bulk, gal. $1.00
Polarine Motor Oil, bulk Gal. 75c
Mobiloil, any grade, bulk Gal. $1.35
Gun and Rifle Cleaning Special lb. 15c
Axle Grease, Special lb. 10c
Nuamel Varnishes and Enamels.
Paste Paint 1 gal. Can $5.00
Rock Spar Varnish, qts. 90c
Rock Spar Varnish, gallons $4.40
Anti-Tone Aluminum, per pkg. $1.00

Book of Knowledge
Red Cloth
Good condition $15.00
Also good Encyclopaedias at reasonable prices
OXFORD & CAMBRIDGE BOOK EXCHANGE
9939 Jasper Avenue E.
(Next Bulletin Office)
Edmonton Alberta

Hot Weather Needs
3 Buzzer Oil Stoves Each $9.95
Oxford Camp Gas Stoves Each $6.95
Fly Swatters 10c, 15c, 20c
Screen Doors $2.00 up. Screens 30c up
Screen Wire 2c, 3c, 4c, 5c, 6c, 8c
Garden Hose, complete length $2.50
Garden Hose Kink, gallon 25c
Electric Fans $3.50 and up
Brooms, Hacks, Tops, Rinses.
Fruit Jars, lowest prices.
Sunshine Wax Fruit, Jelly 8½c
Paints This Month and Save
Stephens Lead Paste Paint, gallon $3.90, second grade, gal. $3.25
Kalsomine Water Paint, pkge. 35c
Steelcote Enamel—Paint your car for $2.00. A finish that will stay on and please you.
BILL GREER HARDWARE LTD.
Market Square Ph. 25871

Articles Wanted 14

ALL kinds of household furniture, tools, etc., bought for cash. Charles Munton, Auctioneer. Ph. 23963.

CLOAD'S Auction pays highest price for furniture, ranges, etc. Ph. 24723.

REED, J. H., Auctioneer, buys furniture in any quantities or sells on commission. Phone 22611 Box 63 Bulletin.

HIGHEST cash prices paid for your old gold. Mail orders have personal attention.
IRVING KLINE
"Square Deal Jewellers"
10117 Jasper Ave. Ph. 25264

Buildings—Materials 15

SIDEWALK MATERIALS
2x2 Cut 24" long with 2-2x4 Stringers, 10 cents per lin. ft.
1x4 Cut 24" long with 2-2x4 Stringers, 9 cents per lin. ft.
(Free Delivery)
For Building Supplies—Phone 23236
Armitage-McBain Lumber Co. Ltd
10304 Jasper Avenue E.
Our Objective — Your Satisfaction

Gardening 15a

Black loam for Sale
Ph. 32423

RICH loam, sand, gravel, red shale, etc. for sale. Telephone 23057.

Bicycles, Motorcycles 16

NEW and used motorcycles, parts and accessories. 10412 100 Ave. Ph. 22205.

Clothing 17

SUITS tailored to measure $14.95 and up. MODERN TAILORS, 9721 Jasper.

SHAW & CO.
Buys and sells high class clothing
8685 Jasper Ave. Phone 26835

Coal and Wood 18

BEST split poplar, standard lengths $5.50. Delivered $6.00. Phone 72351.

FURNACE Lump Coal from Pembina seam, $4.00 per ton, wood, $3.00 per load.
R. S. McKenzie, Ph. 24181

BRILLIANT WOOD & COAL
WE handle the greenhill Bush Coal. Ph. 72244. Your patronage solicited.

GOOD wood, cedar, poplar, $5.50 per cord, wholesale. G. Spellman, 11424 105 Ave.

Radio-Musical Mdse. 19

105 Battery Radios, all makes $5 to $20. 15 Electric Radios from $15 to $25. 9825 101A Ave. Opp. Market.

RADIO SERVICE
Your radio represents money, and gives you pleasure in entertainment, at less cost than anything you own. Now is the time to have your tubes checked, your aerial inspected and your set adjusted for best results and performance so that you will get real returns from the money you have invested in the set.
We don't like to toot, but we honestly believe we operate the most efficient and up-to-the-minute repair shop in the city.
Try us once, we will guarantee to please you. Just phone 23522.
Radio Electric Service Co.
9837 Jasper Ave. Edmonton
G. R. "Jerry" Williams
PLAY SAFE!
Call An Expert.
Radio Electric Service, 9837 Jasper

1936 8 Tube all wave mantel radio-latest features and circuits, perfected for quick sale $59.50. Terms. Heintzman & Co. Ltd. 10139 Jasper

BUESCHER C Melody Saxophone and case $42. Conn C Melody Saxophone and case $50.

ROBINSON & SONS
10247 Jasper Ave. Phone 22456

PLAYER pianos, like new, $175. Rolls and bench. Low Radios to rent. Wanning Machine, $40.50. Terms. All pianos from $125 and up. All radios from $25.
JONES & CROSS, LTD.
10014 101 St next Journal. Ph. 24746

Machinery 20

ALL sizes of used pipe for sale. C. S. Sutherland Ltd., 10212 105 St.

DIP DEERE gang plow, $35. No. 3 McCORMICK cream separator $60. Chas. A. Anderson, 10167 100A St.

50,000 FEET assorted pipe, well supplies, blacksmith rod iron, saws, mandrels, belting, corrugated roofing, cable, feed cookers, all sizes electric motors. Edmonton Junk Co. Cor. Jasper Ave. 96 St. Ph. 24043.

Pets 21

DISTEMPOUT "On the Nose", the humane way of treating dogs and other pets. Guaranteed with distemper or any other ailment. National Specialty, Aosano Bldg., Edmonton.

Poultry and Supplies 22

CHICKS from battery brooders are healthier chicks. Hillview Hatchery. 10020 93 Street.

Wool and Hides 22a

BEST prices paid for hides, wool and horsehair. Edmonton Tanyard. Ph. 10450 105 Ave. Phone 27012.

Grain, Hay and Feed 24

GRAIN, hay, hog and dairy feeds. We handle all lines feed supplies.
WILKINSON CO. LTD.
8656 105 Ave. Phone 21535.

Seed Grain 24a

SEED GRAIN
Timothy, No. 1 $7.50 per 100
Timothy, Commercial, No. 1 $6.50
Brome Grass, No. 1 8.00 per 100
Brome, Commercial, No. 1 6.50 per 100
Brome and Western Rye, No. 1 8.75 per 100
CAPITAL SEED & POULTRY SUPPLY
10149 99 Street Phone 21342
Edmonton, Alberta.

Swaps 25

ADVERTISEMENTS
Under this Heading are Accepted at SPECIAL REDUCED RATES:
3 Lines (18 words) 1 day 25c
3 Lines, 3 consecutive days 35c
3 Lines, 6 consecutive days 50c
Out-of-Town advertisers are requested to enclose cash with order.

VICTOR portable gramophone with records—exchange for girl's bicycle. Phone 22500. N-920-160

MORTGAGE on city block, trade for city lots on the utilities, used car, or what have you. Box 52 Bulletin. N-685-159.

1928 Studebaker Sedan, run 30,000 miles, like new, what have you. Would sell. Box 142 Kelsville, Alta. 184-159.

SINGER sewing machine, Premier type, drop head, cabinet, 3 years from factory, for cash. Sell 11131 86 Ave. N-682-158.

MRS. M Bolton, 10174 104 St.

REGISTERED Percheron stallion; work horses; Holstein heifers; what have you. 12227 79 St. Ph. 26977.

SWAP lumber, for horses, late model car, 20 tracing breaks, plow, power lift. C. B. Barlow, Bright Ave. 878-160.

Swaps (Continued) 25

TRADE Pomeranian pups for what have you. Write Box 41 John Lunn General Delivery, South Edmonton. 868-159.

COUNTRY close building lease for sale, or will trade for city property. Phone 24 St. Albert. 892-160.

TWO good cattle with complete equipment, one with large rubber tire cart, for work horses, wagon or what have you. Phone 21078 or 100 St. Ph. 23600. 863-159.

WANTED to trade for Calgary to Edmonton or Edmonton to Norwood district, clear title.
E. J. LORIMER & CO.
405 Northern Insurance Building
Phone 22181 or 82017.

QUARTER section Peace River block, 25 acres cultivated, good soil, good fencing, creek through it, will trade for implements. Box 10 Dawson Creek, B.C. 871-160.

Business Chances 27

FULL set of butcher's equipment. Saskatoon Ph. 22020 Bleiler, Albert Hotel, Edmonton. 825-155.

REAL Snap! 1st store and house in Beaudoin, rent $20 per month. Apply P. W. Wereszka Beaualiden, Alta. 869-159.

12 ACRES close to North Edmonton. 7 room house full basement, furnace, garage, 2 chicken houses, small house as part payment. 11313 86 Ave.

N. F. MCCLUCHEON & CO.
10046 102 St. Ph. 24609

OUTSTANDING GENERAL STORE
WITH good connection, located in one of our best towns in population 1,000. Offering an extensive district. Stock about $12,000. Fixtures and equipment, $2,000. Business goes at wholesale cost, balance of stock at 10c on the dollar. Should be purchased for reasonable price of equipment. Best of reasons for selling. Inventory on the stock and fixtures and cash loans for the balance of purchase price. Good terms. Write the wholesaler other terms may be arranged.
GENERAL STORE
Can be bought for $1,925, about $1,000 cash and terms for the balance. Good opportunity for a live hustler. Good farming district. Good connection. Good building has living quarters.
TWO SMALL GROCERIES
Take possession. One requires $475 total purchase price, other $650 total purchase price.
If you want a business in Alberta and want one
WHYTE & COMPANY LIMITED
Real Estate and Business Brokers
10177 100 Street Phone 22324

B. C. Property 27b

PHONE Wanham 25524 204 Homesteads—Investment Bible, for disinterested information on B.C. Realty and Minerals.

Farms For Sale 28

Canadian Pacific Railway Lands
100 C.P.R. Building Edmonton
Farm Lands, Acreage, City Property
Associated Agencies, Ltd., Empire Bldg.

COUNTRY home suitable for a poultry farmer, 5 acres, 5 room house, barn, well and water large hen house, 2 miles from Edmonton, $1,000 cash, or as low as $500 cash, 15 acres in addition, 15 acres cultivated, $2,000 cash, or trade for good machinery, including tractor, combine, truck, etc. Also 160 acres, unknown small cash payment, terms, or trade for city property.
THE HOUSON CO.
Edmonton South. Ph. 31486
N-918-158

Houses For Sale 29

FOR SALE or rent, 7 room modern house. Ph. 24648. N-845-156.

R. H. WATSON
Real Estate and Insurance
311 Tegler Building N-2042-31159

FOR sale or rent, 3 room modern house. Apply 9615 95A St. N-916-156.

SIX room house, furnace, bath, garage, cement walks.
J. H. WESTGATE
10216 100 St. Ph. 23178

NEW bungalow, 1000 ft. area, insulated, hardwood floors, built to order. Ayling Place, Phone 32448. N-960-157.

NORWOOD 5 room modern bungalow, garage. Must sell. Phone 71311. N-957-157.

W. W. ROWE 101 St Ph. 22417-31772

CLOSE to City, 2 rooms and bath, fully modernized, gas. Price $1200.00. Terms.
KENWOOD & KENWOOD
10119 100A St. Phone 21583

FIVE room house, water, light and gas, 95 St. Cutler Ave. Easy terms.
ADMINISTRATION & TRUST CO.
22311 Bank of Alberta Rentals Insurance

$1,300 TERMS, year 7 room fully modern house, 2 blocks Jasper Ave. Side club chairs, fireplace, 2 lots, garage, shrubbery.
N. F. MCCLUCHEON & CO.
10046 102 St. Ph. 24609

$100 CASH on immediate possession to a good bungalow, water, electric light, gas, hardwood floors, wood stove. Price $1,300, balance as rent.
I. WINTERBURN
450 Norwood Blvd. Phone 22741

WEST END
WEST End, new painted bungalow, fully modern, hardwood floors, garage, 105A Street. Well constructed. Price $1,500 Owner would trade for city.
THE INVESTORS LIMITED
Ph. 24651 Rm. 1010 Tegler Bldg.

REAL BARGAIN
Six Rooms and Bath
Fully modern with gas installed, nearly new, oak floors throughout, hardwood floors, full size concrete basement, furnace, laundry tubs, built in spinner, convenient and a thing different. Price, less than half its actual value. Easy Terms. Phone owner at 11313 86 Avenue.
CHAUVIN ALLNSLIP & CO. LTD.
502 Mackenzie Block Phone 21661

Insurance 33

HERBERT MUPHERSON LIMITED
3 Credit Foncier Bldg. Phone 25862
Insurance — Bonds — Mortgages

H. HILTON MARTIN, Insurance Agent, Broker, Fire, Casualty, Plate Glass. Phone 25434. 32 Tegler Building.

Houses To Let (Fur.) 35

FIVE rooms, furnished, fully modern and clean. Phone 71311. N-963-157.

WILL for rent 3 rooms, 2 bedrooms, fireplace, 3 blocks—year. Ph. 72038.

4 room house, golf course, 6 rooms modern, radio, quiet, hardwood floors July and August $20 Ph. 22611. N-555-157.

YOUR old furniture gets a new home and you get more cash—if you insert a Bulletin "For Sale" Ad—Phone 24021.

Houses to Let (Unfur.) 36

SIX room modern House, 12219 123 St. $19 $14.00 after 7 p.m. N-874-158

10412 93 Street, 4 room house, modern, $20. 10412 100 Ave. N-932-159.

WEST End South of Jasper, close in, 2 rooms, modern. Ph. 23158. N-902-159.

FULLY modern 3 room upper bungalow, garage attached $25.00 11785 105 Street.

FIVE rooms, modern, hardwood floors, garage decorated. $19 North. N829-155.

6 rooms, 100th St., newly decorated, $25 2 rooms, 12220 St. $20. Ph. 24648.
D. J. GILMURRAY
629 Tegler Bldg.

FIVE room house, full basement, 3 blocks from North Side Post Office, $15 month. Ph. 26262, after 6.
N-819-155

11613 85th St., 6 rooms, garage, cab, already rented $20 month. 15 $22.50 10855 123 St., 7 rooms and gas $25 10020 123 St., 4 rooms, garage, $40.
CHAUVIN ALLNSLIP & CO. LTD.
502 McLeod Bldg. Phone 21661

10318 88TH Avenue, 8 rooms, sun room, 3 bedrooms, fully modern, hardwood floors, gas or coal. $30.00
9930 83rd Avenue, 7 rooms, fully modern, gas, 4 bedrooms, fireplace, $25.00
10834 85th Avenue, 5 room fully modern, gas, hardwood floors, $20.00
Weber Bros. Agencies Ltd.
Phone 2-3-4-6-1

Houses Wtd. to Let 36a

PARTLY furnished shack, duplex house or housekeeping rooms, children. Box 85 Bulletin. 887-160.

LARGE partly furnished house, within 5 blocks of Varsity. Box 57 Bulletin. 846-156.

Apartments (Furn'hed) 37

SMALL suite, piano, radio, July, August. 11 Arlington Apts. Ph. 24919-160.

NEAR University, large bright flat or room, cooking if desired. Box 90 Bulletin. N-904-159.

FIVE room suite, furnished or unfurnished, 9 months. 4 Chappelle Manor. Ph. 24919. N-873-159.

FIVE room suite, furnished or unfurnished Arlington Apts., rent reasonable. Ph. 26676-26968. N-826-155.

ALEXANDRA BLOCK
FURNISHED or unfurnished one- and two-room suites, with bath, furniture new. Elevator service. Ph. 21842. 12-881-159.

LOCKE APTS. 91 St. and 112 Ave. One, two and three-room suites, all newly decorated, heat, light, water and gas supplied.
ORVILLE BLOCK
202 McLeod Bldg. Phone 21461

Apartments (Unfur.) 38

GIBSON BLOCK
9668 Jasper Ave., Edmonton. Bachelor suites, every convenience. Apply Janitor or Moore's Grocery. Ph. 22042.

EL SHEIK Apartment 2 rooms and bath. Ph. 26027. N-875-159.

NEW, 5 room apartment, private bath. 10825 107 St. Ph. 23425. 866-158.

TWO room apartment, completely modernized, rent 10760 95 St. N-813-155.

DUNSTAN Apts., desirable up-to-date apartments, 2 room suites. Wright-Carey Co. Phone 21330. N-915-160.

MODERN room, suite, Kitchen Elevator. Room 217 Ph. 21420-22611. N-913-160.

NEWLY decorated 3 room suite, rent reasonable. Immediate possession. 9410 118 Ave. N-834-155.

THREE room front suite, newly decorated, gas, electric, hardwood floors, water. $18 George McKinlay, 10237 95 St. N-796-159.

THREE large rooms, private bath, entrance, $20. 10216 100 Ave. 2 rooms, bath, Frigidaire, $20. No children. 9740 105 St. N-831-155.

DESIRABLE APARTMENTS
FOR RENT
Algonquin Apts.
Corner 88th Ave. and 111 St.
A five-room, well planned suite, tiled bath, stainless steel gas fireplace, two bedrooms, laundry and drying rooms in basement. $50.00

Lockerbie Block
108 St. near 102nd Ave.
Two rooms and private bath, gas included. $27.50

R. L. Greene & Kirkpatrick
LIMITED
Real Estate Rentals Insurance
10155 Jasper Ave Phone 21911

Rooms (Furnished) 39

GOOD room in quiet private home, hot, cold water. 10044 107 St. N-898-159.

CENTRAL, clean, comfortable room, suitable for quiet, reasonable, gentleman. 108 St. N-842-158.

COMFORTABLE room, suit two Phone 1 hour Central 10246 113 St. N-869-159.

PLEASANT room in attractive home, suitable for gentleman. 106 St. Ph. 25915. N-868-159.

COSY front rooms, hot cold water, business people preferred. 9902 111 Street. N-867-157.

COMFORTABLE front room, business people preferred. Immediate possession. Apply 10153 106 St. Ph. 22205. N-876-158.

$10 MONTH, furnished front bedroom in modern private house on 108 St., gentleman preferred. Ph. 23810. N-724-155.

ONE or more girls to share a five-room furnished apartment with another. Phone after 6 p.m. 10340 Central. Phone 26629 or 25875. N-851-158.

Rooms (Unfur.) 40

THREE nice large rooms, fully modern, garage, walking distance. 8337 Jasper. 873-159.

THREE rooms, together or separately, with bath, electric and water, $25 to $14 520 Tegler Blk.

ONE single room $10, double room $18; utilities included. 106 St. Central. 520 Tegler Blk.

Hotels 41

ECONOMIZE: 50c for good clean room at The Collier Hotel. 9645 103 Ave.

ST. REGIS HOTEL
Clean rooms $1 up. Cor. C.N.R. station.

QUEEN'S HOTEL
WARM, clean rooms, close to car lines; moderate rates. 9724 Jasper Ave.

WHEN in Edmonton, stop at the Royal George Hotel. "The Home of Comfort and Service." Rates $1.50 per day up. Dining and banquet rooms.

Rooms (Housekeeping) 42

DERBY—10265 99 St., $10 monthly up, housekeeping rooms, gas. N-911-159.

Rules—

$25.00 Offered in Puzzle Word Contest No. 3

4 PRIZES. In this contest First Prize will be $15.00 cash, to be awarded to the entrant who, in one square, places the most words correctly. Second Prize of $4.00 cash, will be awarded for the entry with fewest errors after the winning entry. A Third Prize will be awarded to the entry with fewest errors after the winning entry. A Fourth Prize will be awarded to the entry with fewest errors after the winning entry. The Bulletin's decision is final.

Good Used Battery And Electric Radios Are Advertised At Real Bargain Prices Under Headin

Rooms (Housekeeping) 42 (Continued)

UNFURNISHED 2-room suite, private entrance, gas. 10726 96 St. N-948-139

FURNISHED 2 rooms with gas. 9859 103 Ave. Ph. 24073. N-866-137

$16. CLEAN, quiet, 2 room suite, private. See this. 11035 92 St. N-816-135

FURNISHED 2 rooms, with gas. 9859 103 Ave. Ph. 22675. N780-137

TWO comfortable rooms, gas, radiant. 1823 105 St. Ph. 33545. N-891-119

COMORTABLE one, two rooms, quiet home, conveniences. 9356 101A Ave. Ph. 32603. N-926-160

FURNISHED, unfurnished, ground floor. All utilities. Private. Reasonable. 10533 98 St.

REDECORATED suites, housekeeping, gas. Riverview Apts. South of Jasper, 99 St. N-912-160

MRS. H. S. Craig, 10217 114 St.

TWO rooms, partly furnished, with gas. Ph. 22985. 9321 103 Ave. N-956-159

THREE bright rooms and bath, furnished. Immediate possession. 9613 107 St. N-901-159

TWO room furnished suite, ground floor, water, gas. 10445 82 Ave. N870-158

TWO room suite, partly furnished, gas, adults. 9627 106A Ave. Ph. 22249. N-809-159

TWO rooms, kitchenette and basement, unfurnished; light, water included. $15. Ph. 32836. N-877-158

ATTRACTIVE front room; room and kitchenette furnished, unfurnished, adults. 9919 106 St. N-880-159

FURNISHED and unfurnished housekeeping rooms; all conveniences. 10029 113 St. Ph. 21813. N-873-158

10310 107 ST.—Nicely furnished housekeeping suite, every convenience. Phone 25876.

$7.50. WELL furnished housekeeping room, all conveniences; also bedroom. 10124 96 St. N-850-158

ATTRACTIVE housekeeping privileges, 1-3 ladies, 114 St. Ph. 62387 mealtime. N-816-155

WENTWORTH APTS.

$7 ST. and 102 Ave. — Housekeeping rooms, fully furnished, with hot water; also bedrooms. Rate by day, week, month.

Rooms (With Board) 43

GOOD board, clean room; under new management. 10154 106 St. N-888-159

DOUBLE or single rooms with board. 9826 106 St. Ph. 26383. N-852-158

10324 85 AVE., comfortable nicely furnished rooms, home conveniences. Ph. 32203. N-920-159

BRIGHT comfortably furnished room with board. 10033 107 St. Ph. 23016. N-912-158

VACANCIES for room, board, very central. Real home. 9907 109 St. N-921-160

MRS. J. W. Adair, 11027 88 Ave.

BOARD, 3-piece front room, 90c monthly, laundry. 9942 106 St. Ph. 26237. N-920-160

LARGE single or double front room, board; reasonable. 9835 106 St. N-837-156

BOARD and room in private home, close to carline. 10228 114 St. N-820-155

COSY bright bedsitting room, board reasonable, central. 9918 106 St. N-830-155

Garages For Rent 44c

GARAGE, reasonable rent, half block north 100 St. and 108 St. Cut off driveway. Ph. 23810. N-792-160

VACATION GUIDE

Advertisements for Summer Cottages for rent, appear under this heading at space rates, weekly rate for short limited time—

2½c Per Line Per Week

Out-of-town advertisers, please remit cash with order.

Summer Cottages 45

ALBERTA BEACH

FURNISHED 3 rooms, screened verandah, near pump; for August. Ph. 25776.

COTTAGE, well furnished, every convenience; near beach; boat; reasonable. Ph. 26074. 855-158

FOR rent—Furnished cottage, fully furnished, all bedding supplied. Ph. 23131. N-815-155

EDMONTON BEACH

LARGE and small furnished lakefront cottages at South Beach. Ph. 73128. N-859-157

COMFORTABLY furnished 5-roomed cottage, fireplace, boat. Ph. 23026. N-836-156

GULL LAKE

ASPEN Beach, "Bay" cottage, central, well in kitchen, for August. Ph. 21927. N-916-160

ASPEN Beach, Gull Lake, cottage for rent, July and August. Ph. 24847. W-900-159

GULL Lake, Brownlow's Landing—furnished cottage, screened verandah, fireplace, good location, from July 15 to Aug. 31. Apply Mrs. Bentley, Alta., up to July 10. N-811-155

LAKEVIEW

LOVELY lakefront nicely furnished cottages, screened verandahs, fireplaces, good water, electric lights; also one large cottage, lakefront, screened verandah, large living room, fireplace, good furniture, eight beds, electric lights. Ideal for small club. Phone 23584. N-816-155

SEBA BEACH

FULLY furnished cottage at Seba Beach; boat. Reasonable. Ph. 23712. N-892-159

COTTAGES—Seventh Street, $10 monthly. Available weekly; bump, fireplace. Phone 31728. N-861-157

LAKEFRONT cottage, central, water in kitchen, fireplace; accommodate eight. Phone 32036. N-861-157

SEBA Beach—Lakefront cottage, built by week, month, season. Reasonable. Ph. 23442.

SEBA Beach — Fully equipped cottage, accommodate six; boat. Ph. 81034.

Summer Cottages 45 (Continued)

SOUTH COOKING LAKE

SOUTH Cooking Lake, new cottage, furnished. Immediate possession. Ph. 62957. N-866-157

SOUTH—Large cottage to rent. Running water, lighting system. Ph. 81563.

SYLVAN LAKE

STAGGER-INN Lodge — Reservations now being made. Location opposite boat house. Mrs. J. E. Wright, Sylvan Lake. 886-160

VANCOUVER

FOUR room fully furnished suite, Kitsilano—Broadway District, Vancouver, B.C. Ph. 81684. N-890-159

Vacation Supplies

TENTS, Tarps, Cots, Fishing Tackle Sporting Goods; moderately priced Uncle Ben's Exchange U-15-1x

SAIL BOAT

CABIN cruiser, 1½ ton, excellent condition. See at 10545 79 Ave. Ph. 33420. N-914-158

Business Services 46

AUCTIONEERS

MUNTON, C. The Market Auctioneer. 10154 105A St. Ph. 32836. 10 St. opp. Civic Blk.

HOWE, The Auctioneer, has moved his office to 216 Tegler Bldg. Ph. 20561.

BUILDERS AND CONTRACTORS

POOLE Construction Co., Ltd., building alterations, repairs, valuations. Ph. 24461-81733.

FURRIERS

FURS stored, repaired, remodelled, relined. A. Andresen, 311 Tegler Bldg. Ph. 26321.

HOUSE MOVING

BUILDINGS moved, raised, foundations built, buildings bought and sold; free estimates. Apply H. J. Mack, 10048 114 St. Ph. 25438.

A. HUDSON, house-mover, buildings raised, foundations built; also sand and gravel for sale. Phone 72198.

PLUMBING AND HEATING

K. KELLY & CO., Plumbing, Heating, Gas Fitting. 10041 106A Ave.

ROSS PLUMBING & HEATING CO., 10322 96 St. Phone 26721

RUBBER STAMPS, SEALS

EDMONTON Rubber Stamp Co., Ltd., 10027 101A Ave. Ph. 26927.

REPAIRS

NICHOLS BROS., machinists, brass and iron founders, general repairs a specialty. Mirs. of sawmills, power transmission, belting, boiler fittings, etc., in stock; saws hammered, gummed. Ph. 21881. 10103 95 St.

SANDY repairs lawn mowers, wringers, guns, phonographs. Rear Mike's Ph. 24048.

TENNIS racquets repaired and restrung. Cottle, 10250 101 St. Ph. 22530.

JASPER GRINDERS

SAWS, shears, razors, scissors, all kinds clippers, surgical instruments, etc. Phone 22 Ed. Ave. by thoroughly experienced workman.

J. SAGATTI, 10132 99 St. EOD

TENTS AND AWNINGS

EDMONTON Tent & Awning Co., Ltd. Phone 21186. 10046 102nd St.

CROWFORD-HUTTON TENT CO. 11030 Jasper Ave.—Phone 21306.

Awnings. Ph. 22818. 9821 Jasper North West Tents & Awning Co.

WATCH and JEWELRY REPAIRS

GLAUSER, A Swiss watchmaker, repairs at lowest cost. 9442 118 Ave.

WELDING

Saskatoon Welding Co., Boiler Repairs Ph. 22756. 9649 101A Ave.

Professional Services 47

ARTIFICIAL LIMBS

Edmonton Artificial Limb Co. 10126 99 St.—Phone 23214

BARRISTERS AND SOLICITORS

MACLEAN, Short & Kane, Barristers, Solicitors, Notaries. 615 McLeod Bldg.

WINKLER & HAWE, Barristers, Solicitors, Notaries. 710 McLeod Bldg.

DIVORCE, DOMESTIC DISPUTES

RICHARDS, R. P., barrister, solicitor, notary. 741 Tegler Bldg. Ph. 21242.

STANTON, H. E., barrister, solicitor, Notary. 725 Tegler Bldg. Ph. 21412

DENTISTS

COLMAN, DR. F. S., Dentist 800 Tegler Bldg. Phone 26624

CHINNECK, Dr. W. H., Surgeon Dentist. 705 Tegler Building. Phone 27503

LOWTHER, Dr. John S, Dentist. Suite 702 Tegler Building. Phone 21866.

WILKINSON, Dr. John E., M.D.S., L.D.S. Phone 24065. 520 Tegler Bldg

OPTOMETRISTS

J. ERLANGER 303 Tegler Bldg. Ph. 27453-26587

PHYSICIANS AND SURGEONS

BOISSONNEAULT, Dr. E., Physician, Surgeon. 323A Tegler Bldg. Ph. 21612

BOULANGER, Dr. Joseph, Physician, Surgeon. Boulanger Bldg. Ph. 22009

BRADFORD, Dr. A. C., Surgeon, stomach and intestinal diseases. Rm 608 Bldg. Ph. 22373.

DRS. J. J. McDonnell and M. Weinlos, 425 Tegler Bldg. Ph. 22313; residence 23683.

GEGGIE, Dr. C. G., general surgery and diseases of women. Office 703 Tegler Bldg. Phone 21826 and 81368.

GILLESPIE, Dr. Fulton, Surgery, Rectal diseases. 240 Birks Bldg. Ph. 22797.

LEITCH, Dr. D. B., and Dr. James Calder; children's diseases. Office 502 McLeod Bldg. Ph. 23848.

MACBETH, A. W. M.D. F.R.S.C., Surgeon, diseases of women. 223 Tegler Bldg. Phone 26311. Res. 81368 121 St. Ph. 82065

MOONEY, Dr. — Radium. X-ray treatments. 302 Tegler Bldg. Ph. 27604, residence 23153

MORRISH, Dr., Urinary and Skin Diseases X-ray and Electrotherapy. 508 McLeod Building.

ORR, Dr. Harold — Diseases of the skin. 329 Tegler Bldg. Ph. 24089-32325.

THOSE stored-away articles will bring fast cash if advertised in these columns—Telephone 26121.

Professional Services 47 (Continued)

SURVEYORS AND ENGINEERS

MITCHELL, B. F., specializing city, town, subdivision. Phone 22855. Ph. 21677. Northern Investment Bldg.

Auto Wreckers 48

Auto Wreckage Ltd.

"The Old Reliable". Ph. 25189-24847 NEW and used parts for all cars and Trucks. Write, phone or wire 10140 97th Street

McLEOD'S AUTO WRECKAGE 10039 103 Ave. Phone 26455

Union Auto Wreckage

New and used parts. Prompt attention country orders. 10170 102 St. Ph. 21812

Royal Auto Wreckers

Ph. 24742 10217 99 St., next Civic Block

WESTERN AUTO WRECKERS 10732 101 St. Ph. 24836

GLEN'S

Auto Wreckage Ltd.

New and Used Parts 10228 98 Street. Phone 21925

Auto Electricians

ALEX M. Gibb, electric service, generators, magnetos, armature winding. 10148 98 St.

Auto Radiators

EDMONTON Auto Radiator Works, Northern Alberta distributors for Perfected radiator cores. 10127 Jasper, 88 St. and Jasper. Ph. 26619.

Auto Body Repairs

ALBERT'S AUTO TOP & BODY CO. 10604 98 St. Phone 22624

THE GREGORY CO. 10151 108 St. Phone 25427

ROSS-ROBINSON LTD.

AUTO body and fender repairs, painters and upholsterers. 10235 102 St. Phone 23121.

Autos For Sale 49

SNAP! 1927 Buick Standard Coach $175 with license. Good cheap transportation; also trailer, $15. 11228 71 St. Ph. 72703. N-907-156

GOOD 1932 Ford Heavy Duty Truck; car in trade. 10345 122 St. 875-157

SIX TIRES, like new, also parts McLaughlin Master four. 10345 122 St. 876-157

SNAP—Private, 1934 Dodge Sedan, excellent condition, 15,000 miles. 11217 Jasper East. N-895-159

1928 BUICK Sedan, Standard, good shape, good tires. See at Pasmore's Garage. 874-157

GOOD 1927 Star Sedan with radio, cheap. 7930 104 St. Ph. 32181.

PONTIAC Coach, $100; 1933 Special Chevrolet Sedan. Bellevue Service Station. Ph. 71367.

1929 Essex Coach, A-1 condition, 3 new tires, new battery, license. No reasonable offer refused. 11305 68 St. N-803-156

MOTORISTS! Guaranteed low-priced engine overhauls, partial regrinds, piston enlargements, 4 cylinders $17.50; 6, $22.50. Panchuk's Garage, 10012 98 St. Ph. 23552. N-924-160

For sale, a credit note on Price Dayton, Ltd., value $500. Offers to purchase should be addressed to The City Clerk, and Treasurer, Wetaskiwin, Alberta. Fo-d-157

Motordrome's

HIGH DOLLAR VALUE IN USED CARS AT A LOW PRICE SEE FOR YOURSELF WHAT THEY OFFER YOU

1932 Buick Sedan ... $675
1929 Chrysler "75" Sedan ... $375
1934 Chevrolet Sedan ... $650
1931 Chevrolet Coupe ... $375
1932 Chevrolet Convertible Coupe ... $450
1928 Dodge Sedan ... $375
1929 De Soto ... $365
1929 Nash Sedan ... $300
1929 Oakland Sedan ... $300
1929 Packard Sedan ... $325
1929 Pontiac Coach ... $275
1929 Studebaker Sedan ... $275
1928 Plymouth Sedan ... $200
1933 Terraplane Sedan ... $395
1934 Terraplane Sedan ... $495
1934 Dodge Sedan ... $575

Buy Your Used Car from a New Car Dealer

MOTORDROME, LTD.

Chrysler and Plymouth Dealers and Fargo Trucks

10157 107 St. Phone 27166; 27735

"Our Cars Make Friends"

WE HAVE A FINE SELECTION OF LATE MODEL CARS

A FEW SELECTIONS

1932 Ford Coupe Four Cyl. Thoroughly reconditioned ... $275
1929 Nash Standard Six Sedan. Good rubber, finish and motor ... $275
1928 Ford DeLuxe Sedan. Just like new ... $175
1928 Terraplane Sedan. A real nice car ... $175

KENN'S USED CAR LOT

"At the Rite Spot"

106 St. and Jasper Ave.

New Car Salesmen 89314 109 St. Phone 23188

FULLY RECONDITIONED USED CARS

A FEW SELECTIONS

1929	Chevrolet Coupe	$250
1930	Chevrolet Coupe	$350
1929	Ford Coupe	$395
1936	Oldsmobile Coupe	$825
1935	Oldsmobile Russian seat	$975

BURROWS MOTORS

Dodge and DeSoto Dealers 10126 106 St. Phone 21010

Autos For Hire

WERNER'S 5½c TAXI AND DRIVE YOURSELF CARS. Rates reasonable. 10046 116 St. Ph. 82552.

Autos Wanted 50

WANTED 1933 or 1934 Ford or Plymouth Coupe. Particulars Box 60 Bulletin. 881-160

We Pay Cash For Your Car HEALY MOTORS, 10525 Jasper Ave.

SUCH IS LIFE—By Bo Brown

© Ledger Syndicate

"Stand back . . . do you want to get rich?"

Articles For Sale

By written tender, one team of mares, double harness, one-horse cutter. May be inspected at R.C.M.P. detachment, Thorhild, Alberta. 10% deposit to accompany all tenders. Highest or any tender not necessarily accepted. J. A. Cameron, Corporal, R.C.M. Police, Edmonton, Alberta.

Notice to Creditors, Claimants and Others

IN THE ESTATE OF THE LATE JOSEPH CARDINAL, THE MAKER, LATE OF THE POST OFFICE OF CONRLIN, AND LAC LA BICHE, ALBERTA DISTRICT, DECEASED.

NOTICE IS HEREBY GIVEN that all persons having claims upon the Estate of the above named Joseph Cardinal who died on the 1st day of January, 1936, are required to file with the Administrator of the Estate by the 5th day of August, 1936, a full statement duly verified of their claims and of any security or security held by them, and that after that date the Administrator will distribute the assets of the deceased among the parties entitled thereto having regard only to the claims of which notice has been so filed or which have been brought to their knowledge.

Dated at Edmonton, Alberta this 2nd day of July, 1936.

THE ROYAL TRUST COMPANY, Public Administrator for part Edmonton Judicial District.

Messrs. Lymburn, Reid & Cobbledick, Edmonton, Alberta. Estate's Solicitors.

NOTICE

The Edmonton Cemetery Company, Limited

Notice is hereby given that the ordinary Annual General Meeting of the above named Company will be held in the Company's office, 300 Tegler Building, 101st Street, on Tuesday, July 14th, 1936 at 10.00 o'clock a.m. for the purposes following:

(1) To receive the Auditor's Report and Balance Sheet.
(2) To elect Directors.
(3) To transact the ordinary business of the Company.

Dated at Edmonton, Alberta, this 30th day of June, 1936.

By order of the Board of Directors.

WILFRED BAKER, Secretary-Treasurer.

Woman Charged With Homicide

NEW YORK, July 3.—Miss Meta Heineman, 69, accused of pushing another elderly woman to a tile floor in an apartment house argument over the volume of noise from a radio, was charged Thursday with homicide.

Mrs. Katie Ehrhardt, 72, superintendent of the apartment house, died June 29 from injuries the police claim she suffered in striking the floor. Miss Heineman was at that time a tenant in the building.

The highest tide in the world is in the Bay of Fundy, where there is a rise of 53 feet.

You Will Be Our Guest AT THE CAPITOL THEATRE

If You Find Your Name Among Today's Want Ads

Every day names of Bulletin readers will be chosen and will appear in the Want Ad columns under the different classifications. The persons selected can have their tickets by phoning the Edmonton Bulletin office not later than 10 p.m. the day their name appears, and a guest ticket to the above theatre will be mailed the following day. This offer is open to everyone except Capitol Theatre and Edmonton Bulletin employees.

—NOW SHOWING—

"SHOW BOAT"

STARRING

Irene Dunne, Allan Jones, Charles Winninger
PAUL ROBESON, HELEN MORGAN, HELEN WESTLEY

IT PAYS TO READ AND USE BULLETIN WANT ADS

Office Open Until 10.30 p.m.

DOUGLASITES AGAIN WARN AT TAXATION

Organization Calls Attention to New Proposed Tithes

CALGARY, July 3—The Alberta Provincial Douglas Social Credit Association has addressed another open letter to Premier Aberhart, warning him of proposed additional taxation on the people of Alberta.

The letter says:

"Recent statements attributed to you and other members of your cabinet, are to the effect that a Social Credit plan will be worked out shortly and that dividends may still be expected by March.

"It may be opportune therefore, to remind the public through you, what Social Credit involves, namely:

1—The abolition of poverty.

2—The payment of basic dividends.

3—That such payments shall not increase prices, raise taxes, deprive owners of their property or decrease its relative value.

"A remark made by the provincial secretary in a broadcast, Sunday June 29, to the effect that unearned increment would be 'collected' suggests the imposition of further taxation, probably as outlined under the heading of five per cent per bushel on wheat, 'levies' on clothing, etc.

"It is our duty to warn the public that 'collecting unearned increment' is a contradiction of the fundamentals of Social Credit as outlined above, and will mean an additional burden which will be felt by all but particularly by the poorer classes."

FORMER SHOW GIRL SLAIN

CHICAGO, July 3. — Anabelle Blake, 35, platinum blond divorcee and former show girl, was shot to death in her hotel room bed Thursday in what Captain Andrew Barry said was a crime of vengeance.

Squads were ordered to search for Mrs. Ruth Freed, whose picture the police captain said was identified by Harold Knox, assistant manager of the hotel, as that of a petite brunette who visited Miss Blake shortly before the shooting.

200 CARRIERS AT BULLETIN PICNIC PARTY

Open-Air Jamboree Held Thursday Night in Riverside Park

Riverside Park was transformed into a maelstrom of mirth Thursday evening, when 200 Bulletin carrier-salesmen were guests of the Bulletin at an open air jamboree.

Bedecked in orange and blue caps given to them by the circulation department, the carriers were transported from their respective districts by a fleet of taxis and buses to the South Side swimming pool, where they had a free swim.

After an hour's aquatic indulgence in which they offered many fine exhibitions of fancy diving for the entertainment of the spectators, the pool's facilities were restored to normal when "all out" was sounded and the boys congregated at the pavilion in the park.

BUCKAROOS WERE THERE

The Buckaroos orchestra entertaining the carriers with comedy numbers and spellbinding, and an impromptu act by "Roxy" Jackson, colored impressario, who vocalized "Dinah," met with enthusiastic approval. Supplied with song sheets, carriers were entertained with community singing, lead by J. E. Tompkins, until "eats" were served.

Three chefs from the Shasta cafe prepared hundreds of hot dogs for the carriers' consumption, after which there was a scramble for the pop and ice cream.

When all had been satisfied and the program ended, the tired but happy guests were returned to their respective districts by the motor cavalcade.

THE WORK RESPONSIBLE

Those in charge of the Jamboree were H. J. McCoy, city circulation manager; A. V. Soley, Alberta Avenue district manager; J. E. Tompkins, South Side district manager; J. S. Adams, West End district manager; A. H. Brown, main office district manager; D. J. McAllister, seventh avenue branch manager; L. Graham, Highlands branch manager; W. J. Haugan, Garneau branch manager, and C. Adams, Calder sub-division manager.

FORMER FILM ACTRESS ILL

PARIS, July 3—Pearl White, former star of silent motion pictures, was ill Thursday at her home in Paris, but friends said her condition was not serious.

Miss White has lived in Paris at intervals since 1922. Last year she planned to make a comeback in movies as a portrayer of middle-aged roles.

Police Court

Sleek Felix Van Helleneeras, who pleaded guilty to charges of keeping a disorderly house, was fined $50 and costs or three months by Magistrate A. H. Gibson in police court today, charges of illegal possession of liquor and keeping liquor for sale were withdrawn.

Eva Belcher, associate of Van Helleneeras, pleaded guilty to illegal possession of liquor and was fined $20 and costs or 30 days.

Red-haired Josephine Davis and Hattie Milton, colored, who pleaded guilty to charges of being inmates of the disorderly house, were each fined $15.

* * *

Oliver Stevens, a young Gibbons farm hand, was placed on two years' suspended sentence and ordered to stay at least 100 miles away from the farm where he was formerly employed, when he pleaded guilty to charges of corrupting a child.

* * *

Pleading guilty to charges of theft of a box of chewing gum from his employer, John Petriuk was remanded until July 8 for sentence.

* * *

Convicted on charges of passing a $10 worth of goods on the Hudson's Bay Department store, Paul Hiniuk was sentenced to six weeks at the Fort.

* * *

Rita Demond, one of the victims of the city police drive to rid the community of undesirables, pleaded guilty to charges of vagrancy and was sentenced to six weeks' imprisonment at Fort Saskatchewan.

* * *

Mary Katsen, young married woman, found herself in the dock in company of another woman, and she proceeded to let her know that she objected. An argument followed and the women tangled, with the result that Mary's rival, Kassie Lesichuk, laid assault charges against her. Mary pleaded guilty and was given a six months' suspended sentence and ordered to keep out of the

HON. P. J. VENIOT

Hon. P. J. Veniot Condition Critical

BATHURST, N.B., July 3.—Hon. P. J. Veniot, former premier of general, was reported to be very weak and semi-conscious today. He is suffering from an abdominal affliction.

FRANCE ASKS NEGOTIATION OF NEW PACT

Will Forgive Germany Treaty Violation if Hitler Agrees to Demand

PARIS, July 3.—France is willing to forgive Germany's violation of "e Locarno treaty if Chancellor Hitler agrees to negotiate a new security pact, it was said last night in authoritative circles.

Premier Blum is ready to abandon the French demand that the Reich promise not to fortify the Rhineland and to keep troops in the region, in the hope of getting Germany into a 'new Locarno' lineup.

REPAIR "BROKEN LAW"

France's previous government, under Premier Albert Sarraut, took the stand that France would refuse any discussion whatsoever with Germany unless the "broken law" was first repaired.

While these diplomatic developments were reported, the army committee of the French Senate decided to consider fortifying the Franco-Swiss border against a possible thrust by German soldiers against France through Switzerland.

NEW LOCARNO

Blum's plan was said to call for the sketching of a new Locarno by France, Great Britain, and Belgium at a meeting in Brussels. Italy would be included if Premier Mussolini agreed. German delegates would then be asked to discuss the new pact.

PACKER PROBE IS UNDER WAY

OTTAWA, July 3—Preparatory work in connection with investigation of complaints by the Western Packing Company, Ltd., against other packing companies is now under way, it was stated at the office of the Dominion trade and industry commission here today.

An audit is being made of the books of the packing companies as a preliminary to hearings of the complaints which will probably take place in September. Names of the companies were not given.

2 Acquitted In Connection With Needle Stabbing

MONTREAL, July 3.—Joseph Huneault, 32, and Mrs. Edouard Masse, 36, were acquitted Thursday on a charge of common assault, laid in connection with the alleged needle stabbing of 10-year-old Carmen Choquette, June 19.

The accused were arrested after the girl and her companions told police the man and woman were responsible for jabbing her with a needle as she played in the streets.

Carmen Choquette and her brother Lionel, 11, testified the woman pricked the girl but Mrs. Masse denied it. She said there was a group of children around them at the time, yelling and throwing pieces of glass.

Ask Dirigible To Call At Montreal

MONTREAL, July 3.—Montreal city council extended an invitation Thursday to owners of the dirigible, Hindenburg, to make Mt. Hubert airport a regular station for the airliner if she continues to use the Great River route on her trips to Atlantic flights. The big mooring mast at St. Hubert, 12 miles south of Montreal, was erected for the construction of the airship. H. Hubert Beique, K.C., president of the Montreal Board of Trade, said the board would be glad to have the dirigible use the mast.

JOBLESS SEEK EXPLANATION OF SCRIP PLAN

Prosperity Bond Issue Rejected Until Principles Are Plainly Outlined

DRUMHELLER, July 3.—If the provincial government wants Drumheller's unemployed to accept scrip on a work and wages program, a cabinet minister will have to come down and explain details a spokesman passed by overwhelming majority Thursday night at a large meeting of unemployed, placing workless on record as rejecting prosperity certificates until such time as the principles are explained by a cabinet minister.

Two weeks ago Hon. Dr. W. W. Cross was announced as speaker at a Drumheller meeting while he was touring the Drumheller district but the meeting was cancelled without any explanation being given.

Thursday, although Herbert Ingey, M.L.A. for Drumheller had been invited to address the gathering, no acknowledgement of the invitation was received while the member failed to appear. Members of the audience were critical of the act of the member whom, they claimed, had affected board of trade meetings on the same subject.

An interview between a delegation of unemployed and the Hon. Dr. W. W. Cross was outlined by Wm. Russell, chairman of the Central Council of Unemployed. Mr. Russell claimed that the minister of health had been evasive and had given no concrete promises of greater security.

Meetings to discuss the prosperity certificates will be held in East Coulee and Wayne within the next few days.

A scattering of Social Credit supporters in the audience voted against the resolution.

Mock Section 98 Of Criminal Code To Burn Saturday

TORONTO, July 3.—A mock section 98 of the Canadian Criminal Code will be burned Saturday afternoon in Queen's Park, Ontario government hears that Communist party leaders stated Thursday. Speaking said similar demonstrations will be held in other Canadian cities.

"We have a permit for parades for this purpose," said Tim Buck, Communist party leader. "I assure you that no objection will be taken so long as we do not interfere with traffic rules and regulations."

On the assumption that the recent repeal of Section 98 leaves the Communist party in a ... Buck said it is planning a c... tion in October to which ... will come representatives ... world will come.

Flying Priest Promotes Aerial Mission Service

MONTREAL, July 3.—A German priest, member of Germany's Red Imperial army, came to Montreal today to lay the ground-work for aerial mission service in Canada's Arctic reaches.

He is Rev. Paul Schulte, famous flying priest of Germany, and founder of the Miva, a German missionary society. The society is sending two six-seater planes for work in the sparsely settled country that stretches eastward from the Mackenzie river to Chesterfield Inlet.

Father Schulte, a member of the Oblate order, will fly the first plane north himself within the next two weeks, taking off from Montreal for Edmonton and then heading north. The planes are for the use of the Oblate Fathers.

North Central Alberta Wheat Now Headed Out

WINNIPEG, July 3.—Weather has been hot and dry during the past week resulting in considerable damage to early wheat and fall rye. The need of rain is more apparent in the southerly sections of the provinces as the crop still in the central and north central sections is in from fair to good condition. Grasshoppers continue to work in isolated spots, according to the weekly crop report of the Department of Agriculture, Canadian National Railways.

Along the Drumheller, Oyen, Stettler, Three Hills, Red Deer subdivisions the hot weather has resulted in damage to spring crops and the outlook in these districts is uncertain. A good ... within the next four or five days would, however, improve conditions over all the district.

North-central Alberta ... grains progressing favorably ... the majority of the wheat has headed out and stands strong and healthy. No damage is reported from any source. Adequate moisture conditions remain good.

Ship Insurance Is Cut In Two

OTTAWA, July 3.—When navigation through the Hudson Bay to ocean port of Churchill ... 3, ships using the route ... allowed at rates considerably lower than those in

Bulletin 'Classified'—Where Buy and Sell

Orphan Annie — **Reunion in Butternut** — **—By Gray**

WATCH FOR LITTLE ORPHAN ANNIE EVERY SATURDAY FULL PAGE IN COLOR

Connie — **A Successful Ruse!** — **—By Frank Godwin**

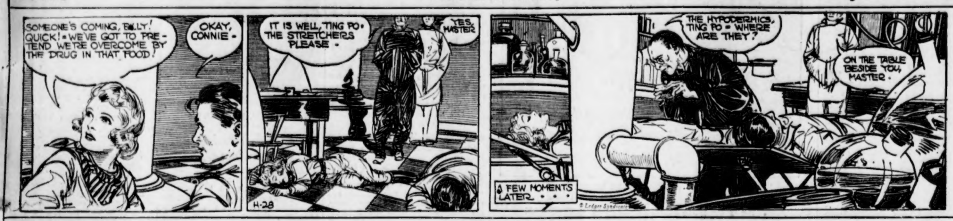

Boots and Her Buddies — **No Doubt of It** — **—By Martin**

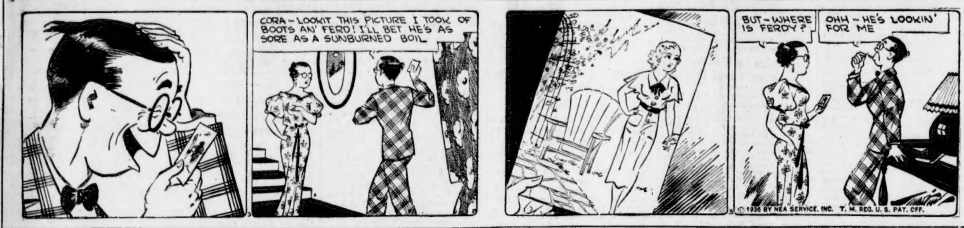

Alley Oop — **Well, Hello! ! !** — **—By Hamlin**

Freckles and His Friends — **Tag "Burns" Ossie** — **—By Blosser**

Our Boarding House — **Major Hoople**

MRS. Margaret ... Brown, beloved wife of James Brown, 8826 110A Ave., passed away on July 2, aged 56 years. She is survived by her husband, four sons, David, John, James and Andrew; and one daughter, Helen.

HALL BROWN

VIOLA ... piano ... Pupils ... Personal ... with ... audition ... Box 6

Out Of Our Way — **—By Williams**

Edmonton's Ow... Home-Owned

A BEDTIME STORY

Story by HAL COCHRANE — *Pictures by GEORGE SCARBO*

"Now, Princess," shouted Ruler Rain. "you know your chatter is in vain. I always do just as I wish, and you cannot scare me.

"Raindrops w-n't hurt the Tinies and on them the drops are going to land. I'll bet, when they are soaked, they will look funny as can be.

"Then you tots won't get soaking wet. My father I will run and get." And, as she disapprared from sight, wee Scouty cried, "All right.

"I'll open up the bumbershoot." The other Tinies watched him scoot and get it. Then, when opened up, it ended their sad plight.

(READ THE STORY THEN COLOR THE PICTURE)

"Why no one ever tells me where to drop my rain down through the air. I think the ground needs moisture, so that's what it's going to get.

"Instead of lasting 'bout an hour, this time 'twill be a little shower. "There's nothing you can do about it. Why stand there and fret?"

* * *

Fair Princess Sunbeam was real mad. "For you it's going to be too bad," she shouted. "I will call King Sun, and he'll chase you away."

Then to the tots she cried, in glee. "A bumbershoot is in that tree. Somebody haul it out, and underneath it you can stay.

The rain splashed off the top of it and they weren't wet a single bit. "Ha, ha," laughed Windy. "We fooled you. Go right ahead and rain.

"It may start splashing all around, but all it's hitting is the ground. Your very mean attempt to drench us all has been in vain."

Just then King Sun came running out. The band of Tinies heard him shout, "Get out of here, ol' Ruler Rain, or I will make you boil.

"The Tinies are my friends and they are not going to get soaked today." Ol' Rain ran off, exclaiming, "Aw, my fun you always spoil!"

Curious World — **By William Ferguson**

The beautiful Shwe Dagon is located at Rangoon, in Burma, and is 370 feet high. The bell-haped pagoda is covered with solid gold, and the peak is topped with jewels and tinkling bells. Some 1,500 small shrines are snuggled around the base, representing gifts from other nations.

NEXT: What is the most serious threat to man's supremacy on earth

$25 in Prizes for Solving Puzzleword Contest On First Classified Ad Page

Fourth of July Puzzle

HORIZONTAL

1, 7 Flag of — — of America.
13 Male ancestors.
14 Quantity.
16 Goddess of peace.
17 Paradise.
18 Person of low mentality.
20 Manufactured.
21 To hasten.
22 One who argues.
24 Males.
25 Fodder vat.
27 Mimicked.
30 Food container.
31 Small child.
33 Either.
35 Toward.
36 And.
37 Company.
38 Leprous person.
40 Defamatory statement.
42 Kilns.
43 Mountain.
46 Entanglement.
47 Tidy.
48 Characteristic.
50 Region.
51 To annoy.
52 Seesaws.
54 Knock.
55 Periodical.
57 Hooked flower heads.
59 On July 4, 1776, its — of Independence was passed.

VERTICAL

1 Consumer.
2 Breeding place.
3 Peaceful.
4 X.
5 Corpse.
6 Precept.
8 Musical note.
9 Branch.
10 Yoked as horses.
11 Completed.
12 Observed.
14 Tennis stroke.
15 Child.
18 Myself.
19 Northeast.
22 Givers.
23 Badgerlike animals.
26 Dormant.
28 Film on copper.
29 It was originally 13 —.
32 To cave in.
34 To return to a former state.
37 Made of grain.
39 Pointed.
41 Sterile.
43 Amphitheater center.
44 Upright shaft.
45 Mourning Virgin.
48 Wild duck.
49 Weight allowance.
52 Twitching.
53 Monkey.
56 Southeast.
58 Therefore.

Answer to Previous Puzzle

HOUSE OF SHADOWS

By IDA R. GLEASON

BEGIN HERE TODAY

CLAIRE FOSDICK sets out to drive to the lonely mountain home left her by her eccentric uncle, LYMAN FOSDICK. Claire is trying to decide whether to marry NICK BAUM, to whom she owes money. She also hopes to find a valuable and mysterious jewel owned by her uncle and believed to be hidden in the house.

Her car is wrecked by a log across the road. PAT MAGAN, an old friend, and BOB STEELE, young engineer, arrive on the scene and take Claire to the mountain home where EB SPRATT and his sister, SUSIE, are the caretakers.

DAN DALLAS, the hired man, reports that the watchdog has been shot.

Claire goes to her room for the night. She sees a curious arrow carved on the wall, pointing to the cupola. Lamp in hand, Claire goes to the cupola. Suddenly and noiselessly, the lamp is shattered.

NOW GO ON WITH THE STORY

CHAPTER IV

CLAIRE had been too excited to notice that her hand was hurt by the broken glass, but now she was conscious of a throbbing pain. Pat tried to stop the bleeding with his handkerchief and Susie sent Eb for water and bandages.

"This Dan Dallas," Bob said, "Does he sleep on the premises?"

Susie jerked around. "Yes, in the little cabin down near the tool house," she answered. "He's a—"

"Hold your tongue, Susie," ordered Eb, who had come back in time to hear the conversation. He turned to Steele. "Say, you ain't figurin' Dan had anything to do with this, are you?"

"We don't know where this shooting is coming from, nor who's doing it, so naturally I suspect anyone," answered Bob coldly.

Pat arose. "The three of us had better give the place the once-over right now."

For an hour the lights from the men's lanterns flickered about the grounds as a careful search was made. But not a trace of anything or anyone could be found. Down at his cabin, Dan had been awakened and questioned, but said he had seen nothing that would indicate a hostile prowler.

"I looked around the place after the dog was killed," he told them, "but I couldn't find anyone."

"And you didn't hear anything later?" asked Bob.

"Nope," Dan answered. Pat meantime had walked over to a corner of the cabin and picked up a gun that was leaning against the wall. He opened this casually, then pointed at the magazine.

"This shell is empty, Dallas. Looks like it had been fired recently."

The man turned and looked coolly at his questioner. "I shot one bullet at a coyote yesterday," he said.

"Well, come along out with us now. We're going to look over the place," Eb ordered.

* * *

Daylight was breaking when the search finally ended without result. The men tramped back into the house.

Claire was telling Susie again about the mark on the wall behind the bed. Dan listened with an expression of interest in his eyes. "Didn't you ever run across that mark when you were cleaning the room, Susie?" he asked suddenly.

"Sure." She cast a quick glance at him. "But how should I know it meant anything?"

Pat, who had dropped into a chair, now sprang to his feet. "Come on, Bob. It's light enough now to go up to the cupola and give it the once-over."

"And you and I had better get breakfast started, Susie," Claire suggested. "We all need something to eat after such a night."

"Call us when it's ready," said Eb, motioning to Dan to come with him. "We'll be down at the tool house."

The two young men went upstairs to the cupola where Claire's lamp had been shot to pieces. Splinters of glass still covered the floor. The bullet that caused the disorder was embedded in the wall.

"Evidently came from the direction of that slope over there," Bob eyed the densely wooded mountain that rose directly opposite the House of Long Shadows.

"Did you notice Dan's gun?" asked Pat. "Could it do the trick?"

"I think so. We'll dig the bullet out and see if it fits." Bob opened his pocket knife as he spoke. "Since no one seems to have heard the shot probably it was the same gun with the same silencer that got the dog."

Pat glanced at his friend but made no comment. In a few minutes the bullet lay in his hand. Both examined it and Bob put it in his pocket.

Fifteen minutes' intensive search of the cupola revealed nothing more. If the arrow mark really pointed to the stairway to the lookout, any further signs on weather-beaten walls had been erased by the elements. At the open door of the bed room that had belonged to Lyman Fosdick, Pat paused. The big four-poster bed was still pulled out from the wall as Claire had left it, so they could see the small mark on the wall.

"It points toward the stairs all right," said Pat. "Nothing else on that side of the room but that case for books." He walked across and examined the volumes on the shelves. "The old boy seems to have gone in for variety—mining, poetry, travel, finance, and politics."

"Anything on jewels?" asked Bob.

"Nope, unless you count that one, 'Jewels of Verse.' Come on, I'm starved." Pat started for the door.

Breakfast was ready when they came downstairs. Susie insisted that they sit right down and went to call Eb and Dan Dallas.

"It was a bullet, then, that broke the lamp?" Claire asked.

For answer Bob held out the piece of lead. "Probably fired from that slope opposite."

The girl's face turned white. "Then—then someone did try to kill me!"

Susie and Dan coming back cut short the conversation.

"Where's Eb?" asked Pat.

"Dan said he went back to lock the tool house." Susie explained, taking her place at the table. "He'll be along directly."

"Ever loan that gun of yours to anyone, Dan?" asked Pat.

"Eb used it sometimes," answered the man, looking levelly at his questioner. "Why?"

"I just wondered."

"Did he ever use a silencer on it, Dallas?" asked Bob Steele.

"Not that I know of," Dallas told him.

"A silencer?" Susie looked questioningly from one to the other.

"Yes, a gadget to cut out the sound of the shot," Miss Spratt."

* * *

Susie dropped a knife to the floor with a clatter. Mr. Pat was that why we didn't hear anything when Trigger was shot, and when Claire was up in the cupola?"

"We think so, Miss Spratt."

"Lord love us!" gasped the woman. "Then you could creep up on us and murder us in our beds, and nobody'd be the wiser!"

"Don't get panicky, Susie," Claire soothed her. "Nothing can hurt us in the house here."

"I ain't so sure," answered Susie. "There's been queer goings on round here even afore you come up."

"What do you mean?" Pat edged forward eagerly.

"Oh, Susie just gets a case of nerves now and then," interrupted Dan.

Pat went on, quizzing Susie. "You mean you heard or saw something you didn't understand?"

For a minute the housekeeper did not reply. Then she lowered her voice. "Yes, I did. Three times I've heard a soft-like noise in the night. Once it was so loud I routed Ed out to listen, but it stopped as soon as we struck a light."

"Likely a pack rat," suggested Dan.

"Pack rats don't chip edges off stone foundations," answered Susie.

"You found stones chipped, Miss Spratt?" asked Bob.

"Yep. The corner of the house out by the root cellar. The wind blew something off the clothesline and when I went over there to get it, I saw the fresh marks. And they was fellin' me down at the village that the white miner had been seen again.

"The white miner?" asked Claire. "Sure—the white miner. That's what we all called him. Probably cause we never knew his real name, and he had the freshest, whitest skin ever you see. He was from over near Tin Cup way, Claire." A reminiscent light gleamed in Susie's eyes. "It happened durin' the mining boom, while your Uncle Lyman was here, and I was keepin' house for him. A likely youngster—the white miner. Used to come down to the town for grub and things."

"What happened to him?" Pat asked.

"Oh, he took up with a fellow who come from out California ways. They went up to the kid's claim and worked it all summer. Ore ran pretty good, too. I used to see quite a lot of them both when they come down for the town dances. Then one night they'd both been drinking a lot and had a fight."

"Over you, perhaps, Miss Spratt?" asked Pat, his eyes twinkling. "I'll bet you were by way of being a town belle when you were young."

* * *

Susie shot him a coquettish glance. "Go on with you, Mr. Pat." Then she sobered. "I ain't sayin' what was the cause o' the row. Anyway they drifted along toward morning and we never see the white miner again. And the other one only once more when he went through town on his way back to California, so he said. A year or two after someone found a man's skeleton under the flooring in their cabin. They couldn't prove it was the kid, though you can't make no one 'round here believe it wasn't his. Only the folks do say when something's goin' to happen, the white miner is seen again trudgin' along the mountain trails."

"And someone's met up with him lately?" asked Bob Steele.

Susie nodded solemnly. "George Banes, the butcher down in the village, said he seen him plain over near the big dump on Squaw mountain the other night."

Dan abruptly pushed back his chair.

"Where's that?" asked Pat.

"Opposite the house here," Claire told him. She added slowly, "The mountain that fired the gun at me."

"Um." Pat shrugged his shoulders. "This is getting good—white miner—mysterious shootings. Come on, let's go out and look at these chippings where someone's been getting busy. I'd like to see if I'm digging myself around the cupola. See if we can unearth another arrow sign."

The sun was beginning to redden the sky as they went outside. "Wonder where Eb is?" asked Bob. "I'll go down to the tool house and get some shovels from him. Dan said he was there, didn't he?"

Pat nodded and walked on around the cupola. Dan was already there, staring down at the ground. "Someone's already started digging here." He pointed to a small hole close by the cupola wall.

Pat dropped to his knees and examined the place closely. "That's been done recently," he announced. He made a careful circuit of the surrounding grass and bushes. "Here comes Bob. Let's see what he makes of this."

But Bob was looking at the cap he held in his hand. "Isn't this Eb's?" he asked Dan.

The man nodded.

"Well, I found it down near the tool house, but Eb wasn't there. Did he come up here?"

"No," began Pat and then stopped. "What the—?"

"Yes," said Bob slowly. "There are fresh blood stains on it. Blood—but where is Eb?"

(To Be Continued)

Mother: "Now, children, don't quarrel? What's the matter?"

Junior: "We're playing shipwreck, and Susie won't go in the bathroom and drown herself."

The Gumps — Ah There, Bim, You Old Romeo! — By Edson

Moon Mullins — A Bit Put Out — By Willard

Gasoline Alley — Nut Cracker Suite — By Smith

Flapper Fanny Says

By Gladys Parker

Things crab your act most often when you're seeking oceans of approval.

Dick Tracy — First Assistant — By Chester Gould

Skyroads — Sims Spins A Yarn — Lt. Dick Calkins

Money for Nothing — At Least Practically Nothing! Solve Bulletin Puzzle Word Contest on First Classified Ad Page

What's Your Number — Numerology Series — By Mario

HELEN WILLS MOODY, born Oct. 26, in Centerville, Ohio, is typical of the singleness of purpose of all "4s" and the grim determination of a "1," according to Numerology.

4 Birth Force

She learned to play tennis, opposite her father when she was 6. At 17, she defeated the 7 times world champion, Molla Mallory and the next year won the Olympic doubles and singles. She graduated, a Phi Beta Kappa, from the "U" of California, where the old rivalry between Helen Jacobs and herself was established. She was dubbed, by a Broadway columnist, "Poker Face," because of a lack of emotional display. In Europe, in 1926, she met Frederick Moody, Jr., social registrite.

1 Heart

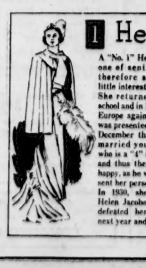

A "No. 1" Heart is never one of sentiment, and therefore she showed little interest in romance. She returned to finish school and in 1929, went to Smith College, where she was presented at court. In December that year, she married young Moody, who is a "4" heart person and thus they should be happy, as he would not resent her personal success. In 1930, she won over Helen Jacobs, in France, defeated her, again the next year and in 1932.

1 Personality

In 1933, she met Miss Jacobs again and in the middle of the game, Mrs. Moody quit, because of an injured back. It was not until 1935 that she agreed to meet Miss Jacobs again and this time Mrs. Moody defeated her old-time rival in a sensational "come back," demonstrating the courageous spirit of the "1" force.

Your Personal Character Analysis by Numerology May Be Obtained by Filling in Attached Coupon. Know Yourself! Do It Today!

©1935 By Marie Pedersen Inc. T. M. Reg. U. S. Pat. Off.

YOUR OWN NUMEROLOGY READING

Mail this coupon together with 15c in coin to cover handling costs, and a self-addressed envelope to:

MARIO

Edmonton Bulletin, Edmonton, Canada.

First Name .....

Middle Name .....

Last Name .....

Year Born ..... Month ..... Date ....

Address .....

City .....

Be sure to enclose 15c and a self-addressed envelope.

Saturday A BIG DAY AT EATON'S

Store Opens at 8:30 a.m., Closes at 5:30 p.m. Daily, Except Wednesday, 8:30 a.m. to 1:00 p.m. To Call EATON'S, Dial 9-1-2-0.

Mid-Summer Sale Values Appeal To Thrift-Minded Shoppers

Flowers

Freshly Cut

NO DELIVERIES!

PEONIES . . . large, fragrant blooms, shading from white to pink and deep crimson and cerise tones. Locally grown, and freshly cut.
SPECIAL . . . . . EACH, 5c
—Main Floor, Main Store

Fancy Goods Half Usual Price

Not only linens and cottons for embroidery — although there are tea sets, lunch cloths, cushion tops, aprons, napkins, centre-pieces, bibs included — but also braid, embroidery cotton wool, picture frames, and novelties. HALF THE USUAL PRICE.

1c to $1.25

—Stamped Goods, Second Floor, Phone 9-1-2-8-5

Costume Jewelry

Necklets, imitation pearl beads, earrings, bracelets, brooches and clips . . . . all brightly colored, and very gay—or with glittering facets of crystal-like material. MID-SUMMER SALE, PIECE OR SET 10c

Handbags

New zest and color for summer costumes! These styles are vibrant and interesting . . . these colors the essence of summer: bright flower shades, and white. Top handles, pouches and envelopes in the grained leatherette; pouches in a crocheted string. MID-SUMMER SALE $1.59
—Handbags, Jewelry, Main Floor, Phone 9-1-2-3-5

Knitting Class

Attention, girls! Bring your knitting, for the class will be held from 8:30 to 10:30 a.m. No charge for instruction.

Swim Suits

Value extra! Every girl in the 8 to 14 year crowd who needs a swim suit will want one of these! In novel ribbed knits or a plain jersey texture . . . bright colors and sunfun styles. All wool. MID-SUMMER SALE,

98c

—Girls' Wear, Second Floor, Phone 9-1-2-3-2

Playground

There's no need to have Auntie, Grandmother or a kindly neighbor care for your kiddies while you shop at EATON'S. The playground is for your convenience. An experienced matron is in charge. No charge, of course.

Bloomers

Slim fitting and neat . . . silky rayon bloomers threaded with a live, stretchy elastic. In pastel shades; small, medium or large sizes.
MID-SUMMER SALE 19c
—Lingerie, Second Floor, Phone 9-1-2-3-2

Hemstitching

Dress Fabrics Section

Notions

EATONIA ELASTIC, ¼-inch, white . . . 6 yards 25c
SILTEX THREAD, all colors. SPOOL 5c
NUGGET WHITE POLISH. BOTTLE 25c
COMMON PINS. PAPER 5c
EATONIA SAFETY PINS . . . . 4 cards 25c
REAL SILK THREAD . . . . . 2 spools 15c
NEEDLES, assorted sizes. PKT. 5c
BIAS TAPE . . . . . 2 bolts 25c
MENDING WOOL PLAITS, EACH 10c
SANITARY BELTS, EACH 25c
BOBBY PINS, CARD 5c
HAIR NUTS . . . . . 3 for 25c
—Notions, Main Floor, Phone 9-1-2-6-3

Drugs and Toiletries

WAMPOLE'S MILK OF MAGNESIA, 20 oz. 50c
BEEF, IRON AND WINE, 16-oz. bottle 75c
PAZO OINTMENT, tube 75c
BEECHAM, at 35c
DR. CHASE'S NERVE FOOD 49c
SAL HEPATICA, bottle . . . . . 30c and 59c
AGAROL, at 69c
KELLOGG'S ASTHMA REMEDY 25c
SQUIBB ORAL PERIODATE 55c
PEBECO TOOTH POWDER 15c
FASTEETH, for denial plates . . . . . 35c and 60c
COLGATE'S RIBBON DENTAL CREAM, giant size . . 33c
JOHNSON'S BABY POWDER 25c
PACQUIN'S HAND CREAM 15c
YARDLEY COMBINATION SPECIAL—One bottle of Yardley's Lavender Water and a box of Yardley Face Powder. The two . . **$1.10**
—Drugs and Toiletries, Main Floor, Phone 9-1-2-2-4

Silk-to-Top Chiffon Hose

Real Silks, Filmy in Texture . . . Dull in Finish

In brief, they're "luxury" stockings . . . worthy of your summer evening frocks. Yet they've taken a popular lower pricing. Thrifty to choose them in half-dozen pairs! The dull, flattering finish of the silks goes right to the topmost thread . . . full fashioned, of course. A fashion-wise range of shades; sizes 8½ to 10½. "Substandards." MID-SUMMER SALE . . . . . PAIR, **50c**
—Hosiery Section, Second Floor, Phone 9-1-2-4-2

Fine Golf Socks Half Price

English Imports . . . a Limited Quantity!

½ PRICE

The man who golfs a lot will certainly appreciate this special! Ribbed hose in fine all-wool yarns . . . some in plain shades with contrasting tops and others in colorful overchecked patterns. Grey and fawn shades; sizes 10 to 11½. MID-SUMMER SALE, HALF PRICE . . . . . PAIR, **95c**
—Men's Socks, Main Floor, Phone 9-1-2-5-9

Stationery

WRITING TABLETS, letter size, **10c, 19c and 25c**
ENVELOPES TO MATCH, PKG. 10c
LEAD PENCILS . . . . . 2 for 5c
LE PAGE'S LIQUID GLUE 15c
PHOTOGRAPH ALBUMS, EACH $1.25
WATERMAN'S INK — Blue-black, blue, green, or black. BOTTLE 15c
CAMERAS, from . . . . . $1.25 to $35
FILMS, ROLL . . . . . 25c to 55c
—Stationery, Main Floor, Phone 9-1-2-6-9

EVERYBODY'S CANDY TREAT

Assorted Special Chocolates

A wide variety of hard and soft centre chocolates, dipped in rich dark coating. Fresh from the EATON Candy Kitchen . . . . . Lb., **22c**
—Candy Circle, Main Floor, Phone 9-1-2-6-9

QUALITY MAINTAINED - VALUE EXTRAORDINARY

Flannel Suits

Distinguished looking sport models . . . the sort of suits that go everywhere with well-dressed assurance, in summer. All-wool flannels in grey, tan, blue or brown shades . . . various styles, with plain, pinched or pleated backs. Well cut and precisely finished throughout. Sizes 36 to 44 for men. Personal shopping. MID-SUMMER SALE, THREE-PIECE SUIT **$17.50**
—Men's Suits, Main Floor

Electric Washing Machines

A "Coffield" Washer

In the Famous Model "A" Design

The specifications of this washer include: 22-inch porcelain tub, four-ply, finished in green; countersunk gyrator; heavy streamline wringer with instant release; standard Coffield transmission; fitted with electric switch. Quarter horsepower motor.

$119.00

—TRADE-IN allowance of $25.00 on any used electric washer, and $10.50 on any hand-power machine.
—ALSO AVAILABLE ON DEFERRED PAYMENT TERMS.
—Washers, Downstairs, Phone 9-1-2-4-9

Chinaware

Colored Stemware

Goblets, sherbet glasses, wine glasses, cocktails, and serving plates . . . in green, amber or rose-colored glass. Ordinarily 25c to $2.50. MID - SUMMER SALE, HALF PRICE . . . . . 12c to $1.25

Butter Dishes
Green glass containers . . . large enough for a pound of butter or a generous slab of cheese. MID-SUMMER SALE 25c

Cups, Saucers
"Blue Willow" design, in a good quality of semi-porcelain. In graceful, tall shape. MID-SUMMER SALE, CUP AND SAUCER 5c
—Chinaware, Second Floor, Annex, Phone 9-1-2-2-9

SPORTING GOODS

LAWN BOWLS, ordinarily $9.75 to $13.75. Slightly checked. MID - SUMMER SALE, PAIR, **$6.95 to $9.75**
BASEBALL BATS, juveniles' size. EACH 29c
TENNIS RACQUETS, "Tournament", a Bentley product. 3-piece frame, strung with good grade gut. EACH . . **$4.50**
GOLF BAGS, round, three-stay sand or grey duck. EACH, **$1.95**
GOLF CLUBS — Hickory shafted mid-irons, mashies, putters, brassies. EACH 50c
—Sporting Goods, Downstairs, Phone 9-1-2-4-9

Auto Accessories

BULK AUTO OIL—Summer grades. Bring your own container. MID-SUMMER SALE . . . . . GALLON, 69c
TIRE PATCHING OUTFITS—Handy for road repairs. MID-SUMMER SALE . . . . . EACH, 25c
GLARE SHIELDS—Adjustable, sand. MID-SUMMER SALE . . . . . EACH, 79c
"ZIPP" CAR BATTERIES—12-plate, 6-volt. MID-SUMMER SALE **$5.95**

More Candy

LOWNEY'S CHOCOLATE WAFERS, LB. 25c
FRUIT JELLIES, LB. 25c
SUGAR COATED PEANUTS, LB. 19c
ICI MINTS, LB. 22c
—Candy Circle, Main Floor, Phone 9-1-2-6-9

Auto Tires and Tubes

"EATONIA" Tires

SIZES	4-PLY	6-PLY
30 x 3½	$4.75	
4.40/21	$6.70	$8.25
4.50/20	$7.30	$9.00
4.50/21	$7.45	
4.75/19	$8.25	$10.00
4.75/20	$8.45	
5.00/19	$8.85	$11.00
5.00/20	$9.00	$11.20
5.25/18	$9.85	$12.20
5.25/19	$10.45	$12.60

SIZES	4-PLY	6-PLY
5.25/21	$10.60	
5.50/17	$10.60	$13.00
5.50/18		$13.75
5.50/19		$13.95
5.50/20		$14.25
6.00/17		$14.95
6.00/18		$15.25
6.00/19		$15.45
6.00/20		$15.75
6.00/21		$16.45

EATONIA tires carry a 12 months' guarantee against ordinary road hazards.
—Tire purchases at $15.00 and more also available on Deferred Payment Terms.

"Hercules" Tires

29 x 4.40, 29 x 4.50, 30 x 4.50, and 29 x 4.75. EACH **$1.15**
27 x 5.50. EACH **$1.95**
28 x 4.75, 29 x 5.00, 30 x 5.00, 30 x 5.25, 28 x 5.25, 31 x 5.00, 31 x 5.25, and 29 x 5.50. EACH **$1.50**
—Auto Accessories, Downstairs, Phone 9-1-2-4-9

Look for Not-Advertised Cards Throughout the Store

IT'S TO BE A BUSY DAY *in the* BASEMENT STORE

Men's Cool Balbriggan Combinations

Assure warm weather comfort by wearing the right kind of undersuits. These in fine cotton balbriggan, for instance. There are three styles: athletic, short sleeves and ankle length, or short sleeves and knee length. Sizes 36 to 42. "Seconds." No mail orders, no delivery.
THE BASEMENT STORE . . . . . SUIT, **59c**

Men's Swim Suits

"Speed" style suits — the counterparts of those for which you'd ordinarily pay much more. They're in wool worsted yarns—a knit that fits snugly and sheds the moisture. Navy, royal or black, and sizes 34 to 42. No mail orders, no delivery. THE BASEMENT STORE . . SUIT, **$1.69**

Boys' Combinations

Boys' undersuits in a cool cotton balbriggan knit. There are two styles — athletic, or with short sleeves, knee length and buttoned front. Sizes 24 to 32. "Seconds." No mail orders, no delivery. THE BASEMENT STORE . . . **39c**

Girls' All Wool Swim Suits

What a buy this is! More wool suits in a fine, even knit . . . brief and snug in style, with low suntan back and slender shoulder straps. Red, green, royal, corn yellow or black with contrasting trims. Sizes 26 to 34. No mail orders, no delivery. THE BASEMENT STORE . . . **89c**

Women's and Girls' Canvas Oxfords

Holiday-minded? Then you'll certainly want a pair of these cool canvas running shoes! And what a dandy chance to save! In sunray or white . . . first quality rubber soles, and rubber toe caps. Sizes 2½ to 8. No mail orders, no delivery.
THE BASEMENT STORE . . . . . PAIR, **95c**

Women's Swim Suits

An equally attractive value for Mother and the girls. The same fine wool worsted yarns as in the men's suits . . . fashioned in a suntan back style. Various shades, bright or darker; sizes 36 to 44. No mail orders, no delivery. THE BASEMENT STORE . . . . . SUIT, **$1.69**

Boys' Pullovers

Just "two-bits" for a dandy summer jersey . . . cool cotton yarns in a jersey-like knit. In navy, with a red trim at the neckline. Short sleeves. Sizes 24 to 32. No mail orders, no delivery.
THE BASEMENT STORE **25c**

Canvas Footwear for Men and Boys

Running shoes in lace-to-toe style . . . sturdy brown canvas tops, with soles of rubber. They're reinforced with eyelet facing, and rubber toe caps. "Non-Sorbo" patented insoles. No mail orders, no delivery. THE BASEMENT STORE, PAIR.

MEN'S,	BOYS',	YOUTHS',	YOUNGER BOYS',
6 to 11 . . . . **$1.00**	1 to 5 . . . . **95c**	11 to 13 . . . . **85c**	6 to 10½ **85c**

EATON'S

Eaton Groceteria

PERSONAL SHOPPING ONLY

JAM — Empress Pure Strawberry, Raspberry, Black Currant. 4-lb. tin 53c
CHEESE—Chateau plain or pimento. ½-lb. pkt. 13c
SODA BISCUITS — McCormick's Toasted. Pkt. 17c
PINEAPPLE—Black Label Golden Cubes. 2 tins 25c
PEARS—Maple Leaf Brand. No. 2 squat tins . . . . . 2 tins 25c
BUTTER — EATON'S Sunglo first grade creamery, freshly churned. 2 lb. block . . . . . 45c; 3 lb. block 67c
PEACHES—Lynn Valley. No. 2 squat tin 16c
FRUIT COCKTAIL — Del Monte. No. 1 tall 24c
STRAWBERRIES—Royal Prince. No. 2 squat tin 16c
RASPBERRIES— Red Top Choice 16c
BEANS — Lynn Valley Golden Wax. No. 2 tall tin 10c
TOMATOES — Royal City Choice No. 2½ tins . . . . . 2 tins 19c
SALMON—Clover Leaf Fancy Red Coho. ½ tin . . . . . 2 for 25c
SARDINES— Brunswick Brand . . . . . 3 tins 13c
LEMONADE POWDER— Grandma's. Pkt. 12c
FLOUR—Apple Blossom. 24-lb. bag 74c
TOMATO JUICE—Orchard City. 10½-oz. tin 5c
SOUP—Royal City Vegetable or Tomato. Tin 7c
PUFFED RICE— Quaker . . . . . 2 pkts. 21c
PORK AND BEANS—Aylmer. No. 1 tall tin 7c
ORANGE JUICE—Libby's. 10-oz. tin 12c
PORK SAUSAGE—Sweet. Clover. No. 1 tall tin 18c
CORN—Quaker Choice. No. 2 tall tin 10c
PEAS — Royal City Choice sieve 3. No. 2 tall tin 10c
MEAT'S, FISH PASTES— Brands imported. Jar 19c
P. & G. WHITE NAPHTHA SOAP. 10 bars 35c
SWANS DOWN CAKE FLOUR—Prepared. Pkt. 29c
MATCHES—Eddy's Silent. 3-box pkt. 24c
MARMALADE — Aylmer pure orange. 4-lb. tin 39c
PLUM JAM—Jasper Pure red plum. 4-lb. tin 37c
TOMATO CATSUP—Aylmer brand. 12-oz. bottle 13c
CERTO—Fruit Pectin for jelly making 27c
GRAHAM WAFERS— McCormick's. 1-lb. pkt. 17c
FIG NEWTONS—Tasty and fresh. Lb. 15c
GRAPE-NUTS FLAKES— Breakfast cereal . . . . . 2 pkts. 19c
SUGAR CRISP CORN-FLAKES—Pkt. 7c
SPAGHETTI—Libby's prepared. Medium tin 9c
JIF SOAP FLAKES— Large pkt. 17c
TUNA FISH FLAKES— Friar Brand. ½ tin 15c
FOR SALAD WEEK
SALAD DRESSING—Kraft Old Fashioned Boiled. 12-oz. jar 19c

Service Grocery DIAL 9-1-2-4-3

BUTTER — EATON'S Imperial Creamery, first grade. Lb. . . . . 24c; 2 lb. block . . . . . block
TOMATO JUICE—Libby's Gentle Press. 10½-oz. tins . . . . . 5 tins 29c

Burns' Pure Products

SAUSAGE — Burns' Shamrock. 16-oz. tin 22c
CHICKEN—Burns' Hormel a la King. 10½-oz. tin 35c
SPICED HAM—Burns' Hormel. 12-oz. tin 37c
PIG'S FEET—Burns' Pickled. 14-oz. jar 33c
DADDIE'S TABLE SAUCE— Bottle 17c
CORN STARCH—London Brand. 1-lb. pkt. . . . . 2 for 19c
SUGAR—Golden Yellow or Beat Brown. 2-lb. pkt. . . . . 2 for 25c
WELCH'S GRAPE JUICE— 16-oz. bottle 27c
MILK—St. Charles Evaporated Milk. No. 1 tall tin 9c
TOMATOES—Aylmer. 3 tins. Choice. No. 2½ tins 34c
SOAP FLAKES— Princess. Large size . . . . . 3 pkts. 50c

EATON'S Teas and Coffees

TEA — EATON'S Maytair Blend. Lb. 59c
TEA—EATON'S Palawan Blend. Lb. 44c
COFFEE—EATON'S Maytair Blend. Lb. 42c
COFFEE — EATON'S Palawan Blend. Lb. 33c
TEA—EATON'S Sunglo Blend Black Tea. Lb. 38c
COFFEE—EATON'S Sunglo Blend Pure Coffee. Lb. 21c
Blended and sold exclusively by The T. Eaton Co. Limited
PINEAPPLE. No. 1 tall tins . . . . . 2 for 21c
DESICCATED COCOANUT— Baker's Fine Quality. Lb. 19c

Breakfast Cereals

POST BRAN FLAKES, RICE KRISPIES, SHREDDED WHEAT, PUFFED WHEAT and PEP FLAKES. Pkt. 11c
SUGAR — B.C., Granulated. 10-lb. bag . . . . . 63c; 20-lb. bag . . . . . $1.25; 50-lb. bag . . . . . $3.05; 100-lb. bag $6.05
PORK AND BEANS — Libby's. No. 2 squat tins . . . . . 4 tins 33c

Christie's Biscuits

RITZ—Delicious with salads. Pkt. 16c
MAPLE AND CHOCOLATE MINT PATTIES—Lb. 35c
ARROWROOT—In bulk. Lb. 30c
SNOWFLAKE SODAS— Salted and plain. Pkt. 18c
VANILLA and CHOCOLATE COOKIES . . . . . 2 lbs. 25c
ASSORTED SANDWICH— Digestive, Sultana. Lb. 38c
GINGER ALE—Canada Dry Sparkling. 26-oz. size. Special . . . . . 4 bottles 98c; carton (Refund of 8c on each empty bottle when returned.)

Fruits Vegetables

Specials at 9:30 a.m.

GRAPEFRUIT— Seedless . . . . . 12 for 39c
ORANGES—Sunkist, 252's . . . . . 2 doz. 55c
STRAWBERRIES— British Sovereign . . . . . 2 baskets 25c

Meats and Fish

8:30 Specials! Personal Shopping

VEAL ROAST or STEWING. as cut. Lb. 6c
BEEF SHOULDER ROAST— Lb. 5c
BUTTON — Shoulder roast. whole. Lb. 6c
VEAL Rib CHOPS . . . . . 2 lbs. 25c

Opening Specials—No C.O.D.'s

MUTTON — Leg or loin. Lb. 12c
VEAL — Leg or rump roast. Lb. 12c
PORK—Choice small shoulder roast. Lb. 17c
SMOKED SHOULDER— Picnic style, whole. Lb. 15c

Prompt Delivery—Dial 9-1-2-5-4

BEEF—Prime deep sirloin or rib rib roast. Lb. 14c
SALMON OR HALIBUT— Choice fresh, sliced. Lb. 20c
HAM—Choice fresh pork, whole or half. Lb. 19c
BEEF—Prime arm or blade roast. Lb. 19c
HAM—Choice cooked, sliced. Lb. 47c
BEEF—Cooked home style, sliced. Lb. 27c
SMOKED FILLETS OR HADDIE—Whole fish. Lb. 17c
COTTAGE ROLL—Choice smoked, whole. Lb. 24c
1936 SPRING LAMB—FRYING CHICKEN and BOILING FOWL!

THE T. EATON CO. LIMITED
EDMONTON CANADA